

QUOTE

"Sometimes silence is the best way to yell at the top of your voice."
—Anon.

The Chelsea Standard

50¢
per copy

ONE HUNDRED TWENTY-THIRD YEAR—No. 42

CHELSEA, MICHIGAN, WEDNESDAY, MARCH 8, 1995

22 Pages This Week! 2 Supplements



CHELSEA HOMEMAKERS CLUB members gave the Chelsea Depot Association a nice boost in their efforts to fund a new roof. Verette Whitaker accepted a \$525 check from Helen Bareis, second from left, as club members Leah Herrick, left and

Marge Plumb observe. The \$525 was the result of the fourth annual Scotch Doubles Charity Bowl-a-Thon, held recently at Chelsea Lanes. About 45 couples participated in the tournament.

Council Candidates See Growth as Major Issue

Chelsea's future growth is the major issue on at least five people's minds these days, as they are seeking election as a Village Council trustee March 13.

The three trustee positions open are for two-year terms. Five candidates seek these posts.

Incumbents Brian Cashman and Steve Daut, along with candidates Robert Clark, Jim Machnik and Harry Thurkow, vie for three seats on the council. Suzanne Morrison seeks re-election to the uncontested clerk post and Bill Personke seeks re-election to a three-year library board seat.

Chelsea's small town charm and the niche it has formed beside Ann Arbor has drawn families into it and the town raises them under the guise of closeness: a quality not to be lost in the town's development.

The capabilities of the village to serve its current residents, candidates say, is an additional threat posed by annexation and development.

Cashman, a board member since 1992, said he is a "cautious progressive" who would like to preserve the community.

"Clearly the growth is going to happen," said Cashman. However, development can occur while maintaining character, he added.

"It's important for a community not to stagnate," said the five-year village resident.

Cashman, 44, said in conjunction with the other members of the seven-member village board, "We've made progress."

"In a sense, it's a team," he said. As part of the team, he is working on a set of problems and his search for solutions is a way of giving something back to the community.

Incumbent Daut, an environmental consultant, said, "The greatest challenges are trying to balance the needs of everybody."

Council members face residents with the question, "How do you keep it (Chelsea) wonderful as it grows?" said Daut.

Trustees are up against development pressure, said Daut, such as six to eight annexation requests in the last six months. Additionally, these requests must be weighed against aging roads, water delivery system and general village services.

Adding acreage must be handled very carefully, said Daut.

"Because of our aging infrastructure, we are going to have problems serving current residents," said Daut.

"But at the same time, you want to be fair," he said, of those seeking annexation.

Lifelong resident Robert Clark, 29, said he believes in controlled growth for Chelsea.

"Chelsea should step up and establish its own identity," said Clark. "I don't want it to be a little Ann Arbor," added the Chelsea Lumber yard supervisor.

Self-employed landscape construction worker Jim Machnik isn't a newcomer to village elections. He ran for village president last year.

Machnik, 39, said he isn't against development, but is concerned about proposed trailer parks.

"The scope of the project is too big for the size of the community," Machnik said.

Harry Thurkow, the 50-year-old owner of the Chelsea Hearing Aid

Village Election Slated Monday

Who: Incumbents Brian Cashman and Steve Daut and candidates Robert Clark, Jim Machnik and Harry Thurkow vie for three seats on the council. Suzanne Morrison seeks re-election to the uncontested clerk post and Bill Personke seeks re-election to a three-year library board seat.

Where: Voters may cast their ballots for village council at Sylvan Township Hall, 112 W. Middle St.

When: The polls are open from 7 a.m. to 8 p.m.

Centre said he is in favor of change that is good for the community.

Thurkow said he is cautious of accelerating or of impeding the village's growth. He said the question to consider concerning growth is, "at whose expense and at what speed?"

Candidates also offer more than just their views on Chelsea's growth.

For instance, Cashman, a U-M Information Technology Division manager, said installing a fiberoptic network for Chelsea residents is an idea he is toying with.

A fiberoptic network uses fiber to transmit information whether it be televised, computerized or whatever. The benefit to fiberoptics is that it has a much higher data rate than the wiring used to transmit electricity.

Cashman explained that since the Village owns its poles and wires used to conduct electricity and pays a crew to maintain them that the fundamental resources for housing a fiberoptic network are available, at least to think about.

"We would be an information service provider," said Cashman.

Along with Cashman, incumbent Daut said his career has been able to add to his ability to provide for the needs of the Council.

For instance, Daut said, he was able to act as "village advocate" in dealings with the leakage of underground storage tanks.

"I've been able to lend my technical expertise," he said.

Candidate Clark is attempting to "get involved" in community poli-

tics. Running for the Village Council is a start.

Clark said he didn't have a specific agenda but feels everyone should be involved in village government, so he is taking action.

Clark also said the Council should be thinking about the future in its decision making.

"Everything they've always done before is wait until tomorrow and see where we are then," said Clark.

Machnik said, if elected, he would like to have Village Council and Planning Commission meetings televised on Chelsea's own cable access TV channel.

"There's great truth in that TV camera," he said.

Township annexation concerns Machnik as well.

"People aren't going to want to annex if they can get sewer and water," he said. "The township doesn't want to give the land up."

Challenger Thurkow said he'd like to take a turn on the Council to weigh the problems and choices that come up against its members. Thurkow said he would like to take on the village's concerns and consider what takes precedence in each specific issue.

Also on the ballot are a clerk position, two library board trustees positions and an assessor.

Suzanne Morrison is running unopposed for clerk. Bill Personke is seeking re-election for a three-year term as library board trustee, while another seat remains open.

No one is running for the assessor position. However, voters can write-in candidates for library board trustee and assessor if they desire.

If no one is elected to these positions, Village President Richard Steele will appoint people to fill them.

Koenn Reappointed to Road Commission Board

The Washtenaw County Board of Commissioners recently appointed Herman Koenn, a Sylvan township resident, to a third six-year term on the Washtenaw County Road Commission.

Koenn was first appointed in 1983. He rejoins Fred Veigel and Norman Kennedy on the three-member board.

Choral Concert Slated Tuesday At High School

Tuesday, March 14 is the date set for a gathering of choirs, including the 46-member Middle School Choir and the 62-member High School Concert Choir.

Under the direction of Steven P. Hinz, the evening will begin with selections performed by the 7th and 8th graders including "Amazing Grace" and "Any Dream Will Do." Hinz reports, "The Middle School Choir is doing some great musical interpretations as they mold and perfect their three-part singing."

Once again, proud to be donning new concert wear, the Chelsea High School Concert Choir will perform pieces by American and Italian composers and African-American Spirit-

uals. "This choir is challenging themselves with a set of difficult numbers by Samuel Barber. The complex harmonies and melodic leaps provide an interesting setting of beautiful poetry by James Stephens," says director Hinz.

Also performing will be featured soloists representing each grade level.

This evening of enjoyment will

begin at 7:30 p.m. in the George Prinzing Auditorium at Chelsea High school. The public is invited

and admission is complimentary. Bring the whole family to enjoy the talents of these youth.

Surovell, Spear Join Real Estate Firms

Edward Surovell Co./Realtors has announced its acquisition of the Ann Arbor-based realty firm of Spear & Associates. This move, bringing together the resources of two of Washtenaw county's leading real estate firms, promises to have a major impact on the burgeoning and highly competitive Ann Arbor area market.

Spear & Associates has been a dominant figure in the Washtenaw county real estate scene since its founding in 1971. Currently, the firm operates offices in Ann Arbor, Saline, Chelsea, and Dexter, reflecting its strong presence in suburban Washtenaw county. The firm has been the No. 2-ranked company in home sales for all but 4 of its 24 years in business. In 1994 alone, Spear claimed 8.9% of total units closed for the Ann Arbor Area Board of Realtors' MLS and

8.4% of total sales volume in Washtenaw county.

In 1994, the Edward Surovell Company claimed 14.4% of total units sold, making it the uncontested leader in Washtenaw county home sales. With these combined resources, the Surovell Company will become far and away the dominant firm in Washtenaw county, ahead of every other real estate enterprise in number of associates, number of homes sold, and dollars closed.

According to Edward Surovell, president and founder of the company that bears his name, the companies will do business under the name Edward Surovell Co./Realtors. The only exception will be Spear's property management operations, which will continue to use its current name.

Village Budget Undergoes \$200,000 Increase; Various Projects Under Construction

The unanimously approved 1995-96 general operating budget for the village of Chelsea was incorrectly reported in last week's edition. The correct '95-96 budget is \$2.1 million, while last year's budget was \$1.9 million, according to Chelsea village manager Jack Myers. The figures incorrectly indicated the '95-96 budget was \$1.9 million and the '94-95 budget was \$2.1 million.

The approximately \$200,000 increase was determined by a 2.6 percent cost-of-living increase as indicated by the U.S. Consumer Price Index, which measures changes in prices, while keeping the number of items constant over time. The CPI does not include taxes into account when it publishes its figures.

Myers said the state's sales tax increase, from four percent to the current six percent, contributed to the increased budget, along with incoming taxes from construction sites and the state's revenue sharing. The budget went into effect at the start of the fiscal year March 1.

In other village projects, the sewer still is under construction at this point. The 30-foot deep sewer begins along Freer Rd. and Washington St. and is to exit at the

Chelsea High school parking lot. "In a week or so, they should be opening Freer Rd. back up, if everything goes well," Myers said.

Bids for a 400,000 gallon elevated water storage tank have gone out, Myers said. He said he won't sign the bids until a bond has been issued. Once a bond has been issued, Myers said construction is to begin, which should last roughly nine months.

A water distribution line is also part of this project. The line will begin east of M-52 from the north side of the McDonald's restaurant and end at the Polly Shopping Center area.

The line is targeted to undergo construction at the end of March, providing the bond sells, Myers said. The water storage tank project is estimated at \$700,000, of which \$150,000 will be funded via the Water Department, Myers said.

An electric substation joins the construction ranks in the Industrial Park. The station will increase the current 4,160 kilo-volt amps (KVA) to 13,200 KVA only in certain parts of the park and northern boundaries of the village. The station is expected to be up and running by April 1, Myers said. The village will operate

dual voltage for some time, Myers said; however, consumers' electric bills will not be affected. The station will ensure that demand for electricity won't be overloading circuits, just in time for the summer months when air conditioners take up much of the available power. Myers said the station will take some of the load off of the southern circuits as well. "It will be a better system for industrial use," he said.

The final project underway is a solid waste transfer station, located next to the Chelsea landfill off of Werkner Rd. The \$510,000 bonded station has been authorized by the village, Myers said. The steel frame is taking shape, while the concrete should be almost completed, he said. Trash that is to be taken to the station is to be compacted. From there it will be transferred to the landfill, instead of being contracted out of the village.

"It is more economical to pick it (trash) up, than to contract it out," Myers said. He said approximately \$60,000 has been saved since the village has incorporated trash collection.

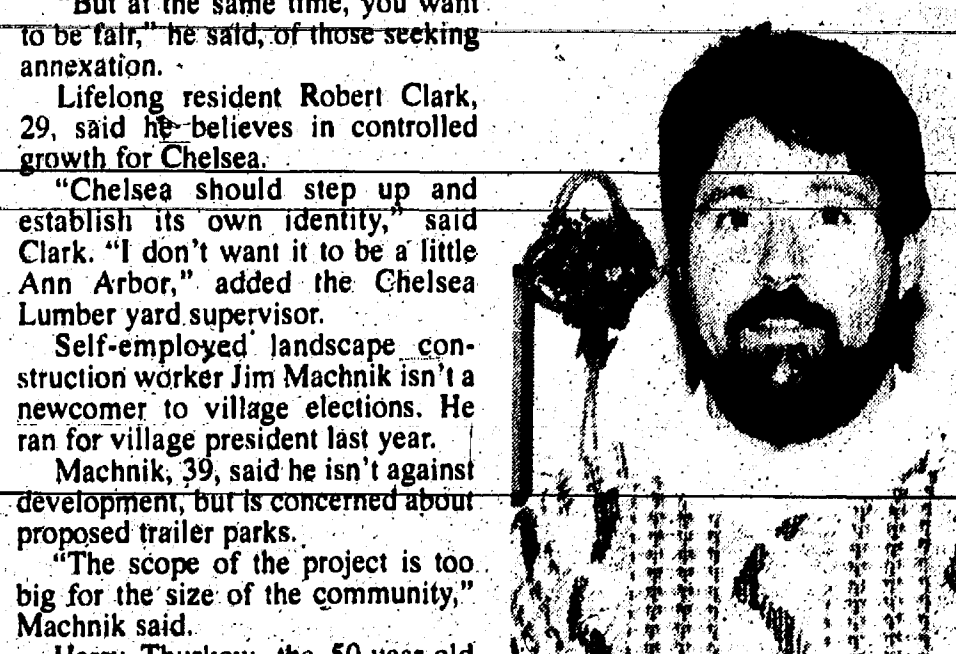

BRIAN CASHMAN



STEVE W. DAUT



BOB CLARK

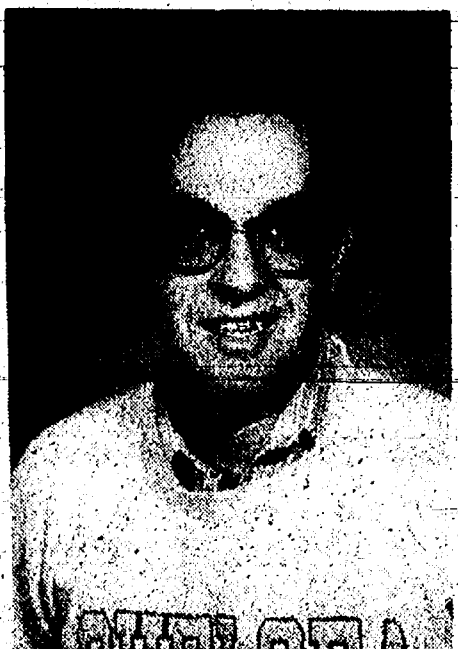

JIM MACHNIK



HARRY THURKOW

Candidate	Growth	Council Improvements
Brian Cashman	Preserve the community	► Fiberoptic network; give back to community
Steve Daut	Fair annexation	► "Village advocate"
Robert Clark	Controlled growth	► Think ahead about long-term decision effects
Jim Machnik	Not against development	► Cable access television coverage of meetings
Harry Thurkow	Cautious of growth	► Precedence of issues and concerns

M
A
R

1
9
9
5

BEHIND THE HEADLINES:

★ How the FDA Can Cost Lives

Will the new, Republican-led Congress take action at last to lift the crushing burdens of government overregulation? At one federal agency, it could literally be a matter of life and death.

By Phillip C. Clarke

When it comes to most government regulations, the critics' chief complaint is that they cost too much. And there is certainly some justification for the charge. One economist, for example, has estimated that federal regulations alone cost the economy some \$500 billion a year. But in some cases, the costs go beyond taxpayers' money; they involve human lives.

The Washington Legal Foundation, a public interest group that promotes limited government and private enterprise, has mounted an information campaign against one such regulatory body which, it says, lets people die unnecessarily. The name of this government agency may come as a surprise. According to the Legal Foundation, it's the Food and Drug Administration, or FDA. But, you might say, the FDA is designed to protect consumers from unsafe food and drugs. How can its regulations be harmful? As the Washington Legal Foundation contends, it's not so much what the FDA does that's harmful—it's what they don't do that creates the problems.

The FDA, as it is commonly known, is charged with ensuring that all drugs are safe and effective. To carry out this mission, the agency has set up a review process which all new drugs must go through. In the early 1960s, this process took an average of about two-and-a-half years and cost, in inflation-adjusted terms, between \$16 million and \$20 million for each new drug. Today, from the laboratory to the pharmacy, a new drug takes about 12 years and costs upwards of \$250 million dollars!

This costly, time-consuming process has all sorts of fall-outs. According to critics, many drugs are much more expensive than they need to be. Under U.S. patent law, drugs, as for other "inventions," have a patent life of 17 years. For most inventions, this means that the company or inventor has 17 years to recoup any investment. But for most drug companies, the time to recoup is drastically shortened to about five

years. Naturally, this encourages pharmaceutical companies to increase prices on their new drugs.

Ironically, the higher drug prices have prompted many policymakers to call for the government to start covering the cost of developing prescription drugs. But wouldn't it be simpler just to reduce all the red tape that drugs have to go through? Simpler and more humane, because the cost of lengthy drug approval times can be measured in human lives, as well.

Here are some of the human costs that were uncovered:

• After preliminary testing, the FDA took 3½ years to approve Interleukin 2, a revolutionary kidney medication. In that time span, 3,500 kidney patients died. Ironically, 9 European countries already had approved the drug.

• The American Heart Association, reports the Legal Foundation, "estimates that at least 1,000 lives were lost during the time an approved (Continued on page five)

Surovell, Spear Join Real Estate Firms

Spear's sales office in Ann Arbor will be merged with the Surovell operations. The suburban locations will remain in their present facilities for the immediate future.

As Surovell notes, "This acquisition represents a true joining of strengths. Spear's strong out-county presence will blend very well with our more recently opened offices in Saline and Chelsea and will give us greater than ever capacity to provide outstanding service to all of Washtenaw county. We're especially pleased that this acquisition will now enable us to offer commercial brokerage and leasing services. We've been looking for an appropriate opportunity for years to enter that field."

Surovell goes on to point out that the acquisition brings together two firms that have shared a long relationship built on professionalism and mutual respect. "Phil Spear has been one of the major forces shaping Washtenaw county real estate in modern times," Surovell says. "The rapid growth of his firm during the early 1970s represented a significant departure from earlier patterns of small-office real estate. Phil deserves respect for introducing many significant innovations, including a highly creative book on Ann Arbor which for many years set the standard for relocation information. Spear was also the first to produce a map of the area using the services of a local cartographer to incorporate unique aspects of

Washtenaw county." Surovell adds that many of Ann Arbor's most creative, respected, and successful real estate professionals got their start with Spear & Associates.

For his part, Phil Spear is equally positive about the move. "Spear & Associates has been in business for nearly a quarter of a century," he says. "At the age of 70, I feel ready to back off from management responsibilities somewhat. Having seen the Edward Surovell Company grow through the years into a leadership position in Washtenaw county, it was obvious to me that this was the best choice, one that would work to everyone's advantage."

The Edward Surovell Company was founded in 1982 and experienced rapid growth from the start. Today, the Surovell Company operates two offices in Ann Arbor as well as locations in Chelsea, Saline, and Jackson. The firm is especially strong in relocation services thanks to its affiliation with PHH, and is widely known for its extensive and very visible participation in community activities.

With the acquisition in place, the new business entity will have over 100 agents and represent a combined 1994 sales volume of \$270 million, making it a formidable presence in the southeastern Michigan real estate market.

School Board OKs Plan for Bond Issue

The Chelsea School Board approved the general plan of the proposed \$45 million bond issue Tuesday evening.

Superintendent of Schools Edward Richardson stressed that the board has only approved, not voted on, the general plan for the bond issue.

He said the board also approved to apply to the state's Department of the Treasury for their approval on the general plan.

In conjunction, the board approved the idea to ask the school's attorneys to create the resolution if the bond issue goes to a vote.

The general plan would include a new high school, a third elementary school, renovation of all existing schools — of which some of the old high school would be used for community education classes and include updating various technologies within the schools.

The schools are 35-45 years old and are quickly filling up the allotted space for students.

Projections are that by the year 2005, approximately 1,466 students will be enrolled in grades K-5 and approximately 962 students will be enrolled in the high school.

Currently, both elementary schools house 500 students each (1,000 total) and the high school houses 800 students.

Richardson added that the Treasury has to give its approval before anything else can happen at this point, but said attorneys are preparing resolutions in the event that the Treasury does approve the general plan.

The school board hasn't set a date to vote on the general plan for the bond issue, Richardson said.

CLASSIFIED ADS
Really work



NEED A QUICK GET-AWAY

Special low, low fares for March Departures:

Las Vegas\$179.90	St. Pete.....\$119.90
Acapulco	Cancun
2 persons ...\$259.90	2 persons\$329.90

ACCENT ON TRAVEL
102 N. Main St., Chelsea Ph. 475-8630
Open Mon.-Tues.-Wed.-Fri., 9:30-5, Thurs., 9:30-7:30, Sat., 10-1

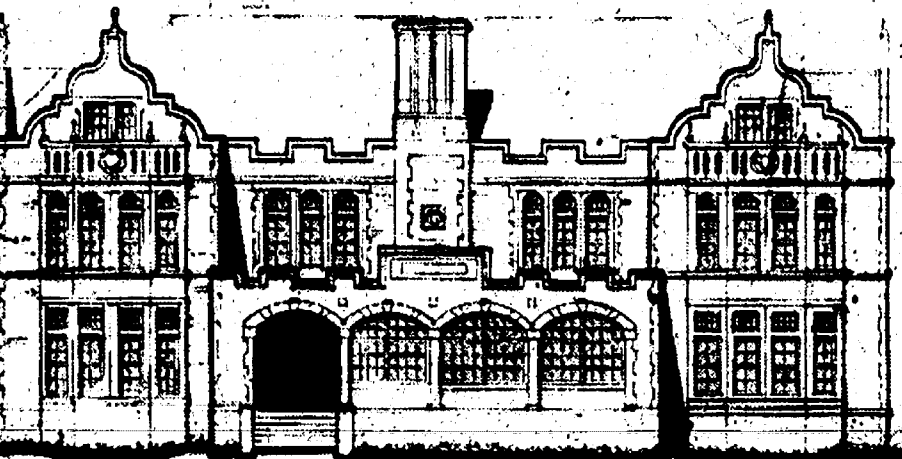

The Chelsea Standard

Published every Wednesday at 300 N. Main Street, Chelsea, Mich. 48118, and second class postage paid at Chelsea, Mich. under the Act of March 3, 1879. Postmaster: Send address changes to The Chelsea Standard, 300 N. Main St., Chelsea, Mich. 48118.

Helen May Leonard & Walter P. Leonard, Publishers & Editors



Published every Wednesday at 300 N. Main Street, Chelsea, Mich. 48118, and second class postage paid at Chelsea, Mich. under the Act of March 3, 1879. Postmaster: Send address changes to The Chelsea Standard, 300 N. Main St., Chelsea, Mich. 48118.

USPS No. 101-720

Subscription Rates: (payable in advance—non-refundable)

\$15 per year in Washtenaw County, Grass Lake, Gregory, Hamburg, Munith, Northville, Pinckney, Plymouth, South Lyon & Stockbridge.

\$18 per year elsewhere in Michigan.

\$20 per year outside Michigan, in U.S.

\$17.50 ... 6 mos.

Single copies mailed \$.75

Deadlines:

PRESS RELEASES: Friday, noon

DISPLAY ADVERTISING: Thursday

CLASSIFIED ADVERTISING: Saturday, noon

Late Classifieds section: Monday, 5 p.m.

National Advertising Representative
MICHIGAN NEWSPAPERS, INC.
827 N. Washington Ave.
Lansing, Mich. 48906

NNA
NATIONAL NEWS PAPER ASSOCIATION

JUST REMINISCING

Items taken from the files of the Chelsea Standard

Years Ago...

Wednesday, March 6, 1991—

Village of Chelsea voters will go to the polls next Monday, March 11, to elect three village trustees, a clerk, two McKune Memorial Library board members, and decide a library millage proposition. Candidates for trustee include incumbents Stephanie Kanten and Tom Dorer, and newcomer Allen Anderson, who is finishing his second term as village clerk. Dennis Hall decided not to seek a third council term.

After several years of false starts, Village of Chelsea has apparently decided to overhaul its General Development Plan and Zoning Ordinance. The planning commission talked several years ago about working on the plan but an onslaught of local development projects put the revisions on the back burner. The commission voted last week to work on the plan in conjunction with long-time village planning consultant Carl Schmitt, who will direct the project.

Chelsea Village Council has begun screening applications for the vacant village manager's position. The village received 55 applications and village president Richard Steele said he was pleased by the overall quality of the applicants. Once council narrows the number down to about a dozen, Steele said, the personnel committee will whittle that number to about six candidates who will be interviewed.

Chelsea School District plans to hire a new South Elementary school principal by mid-April. Current principal Bob Benedict announced earlier this year that he plans to retire at the end of the school year in June after spending 28 years in the district. Monday was the deadline for applications and 39 were received, according to assistant superintendent Fred Mills.

14 Years Ago...

Thursday, March 17, 1981—

Under the supervision of the Washtenaw County Emergency Medical Services Commission and the Washtenaw County Board of Commissioners, implementation of a program to enhance medical response primarily in the western portion of the county was begun. The program was initiated in order to enhance medical responses in the township where it had been difficult to respond to emergencies in a timely manner because of distance involved and the distribution of incident priorities. The sheriff's department had upgraded training and equipment to provide better service.

A total of 41 crocus bursting with color appeared outside the home of John Wellnitz to announce the approach of spring. Week-end sunshine and mild temperatures prompted the plants to open their petals a little early.

At the Class B State Swim Meet held in Grand Rapids, Chelsea Swimming Coach Larry Reed was honored by being named the 1981 Class B Coach of the Year. At the meet, Chelsea finished third, just 14 points away from being regarded as the finest Class B swimming team in the state.

Historical Society president, Sally Rendell, announced that the annual membership drive was in progress under the direction of Olive Wiseman.

24 Years Ago...

Thursday, March 18, 1971—

Patrick Pluck, senior at Chelsea High school, won a gold key award in the Detroit News sponsored Writing Awards Contest. The award was received for an entry of various poetic selections, and was the highest award given in the area. More than 6,500 entries were received in the contest from 350 schools.

The little red schoolhouse located across from the Freedom Township Hall, on Pleasant Lake Rd., became the site of a branch office of the Union Savings Bank in Manchester. The building was to be demolished or moved due to its unsound structure.

A new school dress code worked (Continued on page six)

Uncle Lew from Lima Says:

DEAR MISTER EDITOR:

Life is full of ups and downs. Zeke Grubb allowed at the country store Saturday night, but you wouldn't know it from reading the papers. When, he ask the fellows, did you read about a real big up. Say what you will about President Clinton, Zeke said, but say that the biggest down he's had to deal with is how to get his ups out where folks can learn about them.

Zeke said he has studied the situation up one side and down the other, and he is full convinced that folks who report the news think good news is no news. For instant, you have to look hard to find an up about travel in this country, and that's because safe is up and death is down. He said he found two ups in a magazine in his doctor's office last week. One was about the drop in highway deaths, and the other was that the magazine was only two months old.

The piece reminded that 54,589 Americans were killed on the roads in 1973. By 1993, the number of deaths had dropped to 40,115, even though 60 million more drivers drove a trillion more miles. This works out, the magazine figured, to a drop from 5.5 to 1.7 deaths per 100 million miles drove. Everybody who has read that up in the paper or heard it on the evening news raise your hand, was Zeke's words.

And there's more ups on the roads, Zeke went on. The same magazine said 10 years ago half of highway deaths involved drunk drivers, now it's only 44 per cent and falling. Safer cars is the big reason for safer roads, Zeke reported, and it's got to help that use of seat belts is up from 18 percent in 1984 to 66 percent now.

General, Zeke said, the magazine even found an up in a down. It said traffic jams improve traffic safety by reducing speed. It noted California

has the highest car use rate and the biggest traffic jams in the country, and it has the lowest fatality rate at 147 per 100 million miles.

You got to wonder, Zeke said, why good news ain't news. He said his preacher allows we just want ups in our lives, but we got to have the downs to appreciate the ups. But who decided we only want to learn about the downs in other lives, he wanted to know. When an airliner crashes, Zeke said, the always papers slip in that silly static about how much safer planes are than cars, and he always has trouble with this. Do the news people think that calms the few that fly, scares all that drive, or what. For sure, it's not took to be good news, because that's still not news in their eyes.

The fellows general agreed. Bug Hookum said to his mind the news people get by on self fulfilling prophesy. They say readers just want to read the terrible things, so they put out nothing but terrible things, and when folks buy the papers that proves they're right. This is the same frame of mind that makes a woman buy shoes two sizes too small so she can look forward to the pleasure of taking them off at night. The plain truth is that most folks want to look on the bright side, but they have a hard time finding it, was Bug's words.

Clem Webster endorsed Bug's stand, and he declared ups are where we find them. For instant, his old lady had gout last week and her whole church circle come to set around and gossip. Clem said his up was breaking the sound barrier when he told all of them to go home.

Yours truly,
Uncle Lew.



Computer Trouble?
WE CAN HELP
Configuring systems
Software Installation
Hard Drive Installation
Memory Upgrades
CD Rom / Multimedia Upgrades
Affordable service at your home or office call
CompuHelp
313-475-0082
Get the most out of your computer!



JOHN W. MITCHELL, SR., JOHN W. MITCHELL, II, Directors

HOW CAN WE HELP?

We understand that most of the details involved in planning a funeral are unfamiliar to many of our families. And because so many questions need to be answered, we'll be there to help assist the family in any way we can.

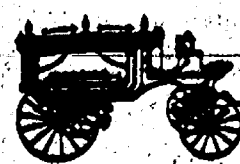

Staffan-Mitchell
FUNERAL HOME

Serving Chelsea Since 1853
124 PARK ST., CHELSEA 1-313-475-1444
Member By Invitation - NSM

COMFORT ZONE MECHANICAL

HEATING & COOLING • SALES & SERVICE

YOU MAY HAVE NOTICED THAT MANY COMPANIES ARE PHASING OUT SERVICE WORK ON OIL FURNACES. WHERE DOES THAT LEAVE YOU? WE HOPE IT WILL BRING YOU ON OVER TO THE COMFORT ZONE WHERE WE HAVE NOT FORGOTTEN WHAT A FULL SERVICE COMPANY IS ALL ABOUT.



Heating & Cooling
Since 1914
RESIDENTIAL

3045 Broad St.,
PO Box 236 • Dexter
426-6350

bryant
HEATING COOLING
COMMERCIAL



THESE SOUTH SCHOOL first graders have read much more than 21 books. They are the top readers from each class. Pictured, left to right, back row: Brittany Hansen, Sarah Iverson, Caitlin Dronen, Joe Helms, Kevin Schubring, Drew Wint, Troy

Satterthwaite and Kevin Todd. Front Row: Kyr Olajniczak, Jillian Lawrence, Amanda Arntson, Jessica Fedele, Alex Adrian, Sarah Myers and Billy Hayes.



SOUTH SCHOOL FIRST grader Zachary Duve and his parents Victoria and Ted Duve, select his free

book that was given to him after fulfilling a requirement to read in the Running Start Reading program.

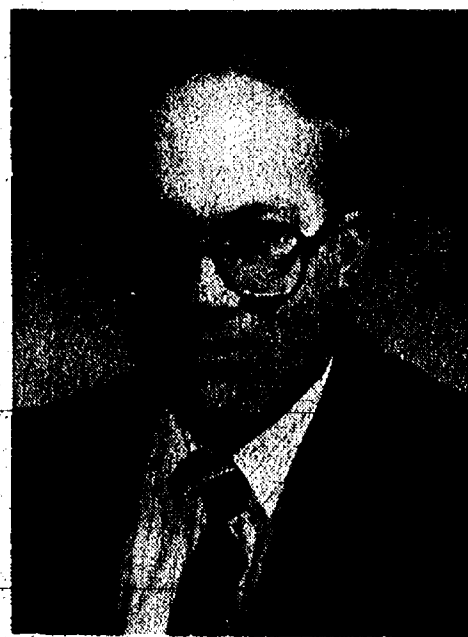

James A. Fisher, P.E.

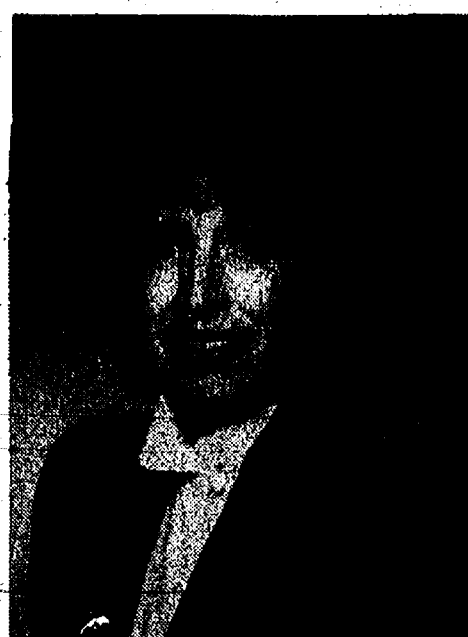

Sheila D. Gilbertson



Stephanie W. Lang

Associates Announced at Midwestern Consulting

Midwestern Consulting, Inc., the Ann Arbor-based civil environmental/transportation engineering, planning and surveying firm, has announced that James A. Fisher, P.E., Stephanie W. Lang and Sheila D. Gilbertson have become associates and stockholders.

The three new associates have a

combined 35 years of employment at MCI.

Fisher, senior project engineer, has extensive experience in the design of large, private and public development projects throughout Michigan.

Ms. Lang, project manager, has expertise in planning all types of

commercial, industrial, and residential development.

Mrs. Gilbertson, human resource manager, directs all aspects of human resource and office administration of the firm.

North, South First Graders Earn Free Books

North and South School first graders have been participating in the Running Start Reading Program sponsored by the Reading Is Fundamental (RIF) and the Chrysler Corp.

The program started in January and students have been reading non-stop to meet the Running Start Challenge, which is to read 21 books by the end of March.

Students received one free book, which was sponsored by the North and South School Parent/Teacher Organization.

Students will be able to select another free book upon completion of the Reading Challenge from grant money.

Smokeless ashtrays don't work, according to testing of common models by Nazaroff at the Lawrence Berkeley Laboratory. These ashtrays don't filter out much second-hand smoke, as promised, but merely disperse it.

Is Home Ownership for You?

By Terry Jones
Michigan State University Extension Home Economist
If you have thought about owning a home, but aren't sure you can afford it, and are confused by all the financing options, this workshop is for you. "Home Ownership: Is It For You?"—a two-part series, will be offered on Thursday, March 23 and 30, at 7 p.m. at the Washtenaw County Extension Service, 4133 Washtenaw Ave., Ann Arbor (County Service Center, entrance off Hogback Rd.).
The workshop, which is sponsored by Michigan State University Extension, deals with all aspects of purchasing and owning a home. By attending this series you will learn if you can afford a home. The mysteries of the purchase process—from qualification to closing, will be explained. You will also learn what you need to know about inspecting a home, purchase agreements, consumer rights and more.

The workshop is free of charge. Pre-registration is required by calling 313-971-0079.

TRUST H&R BLOCK

- We are reasonably priced.
- We are conveniently located.
- We offer complete electronic filing services.

It's Why America Returns.

H&R BLOCK



CHELSEA • 1080 S. MAIN • 475-2752

SIDE STREET GARAGE

121 Buchanan St., Chelsea
Ph. 475-2278

NOW OPEN

AUTO REPAIR

DOMESTIC & JAPANESE IMPORTS
Over 20 Years Mechanical Repair Experience
State & ASE Certified

DAN HOFFENBECKER

Liberty Title Co. Signs As Major Insurer

Tom and Michele Richardson, co-presidents of Chelsea's only title company, have announced the appointment of Liberty Title Company as an agent for Transamerica Title Insurance Company. The addition of

Transamerica to Liberty's group of underwriters gives Liberty Title unrivalled ability to handle major commercial transactions.

Liberty Title, now represents three of the five largest title insurers in the nation.

VOTE FOR JIM MACHNIK

For Village Council



JIM MACHNIK

Firm, But Fair!

CHELSEA HELP LINE

QUESTIONS & ANSWERS

- Q. Who can call for Help?
A. Anyone, from young children to senior citizens.
- Q. When can I call?
A. Anytime, 24 hours a day, 365 days a year.
- Q. How will my call be handled?
A. You may call anonymously and your call will be kept confidential.
- Q. Why would I call?
A. Sometimes when people are having problems they feel helpless and alone. Having an opportunity to talk to a concerned objective person can provide the support and focus necessary toward solving these problems.
- Q. What HELP can I get?
A. You will receive assistance and support from a trained volunteer crisis counselor for working through anything that is troubling you. Typical calls involve concerns about personal and family conflict, depression and suicide, substance abuse, sex and relationships, emergency food and shelter. These services are provided to you free of charge.
- Q. Where is Chelsea Help Line located?
A. The Chelsea Help Line is a local phone number answered by SOS Community Crisis Center, located in Ypsilanti. This organization has been providing crisis intervention services to residents of Washtenaw County for over 20 years.

No matter
Who you are ... someone
does care



CALL: 475-0111



NORTH SCHOOL FIRST graders — Renee Pirrong, Steven Manitz, Joe Welton and Abe Booth — help Mr. Wescott raise the Running Start flag.



Get the card that
gives peace of mind.

Enjoy our famous prepaid emergency road service, free maps, TripTiks and TourBooks, quality insurance* protection for your auto, home, boat and life, and more.

It's all part of AAA Michigan. Call and see how you can enjoy the benefits of membership, and the peace of mind that comes with it.

John R. (Jack) Schlaff

GENERAL AGENT
Ph. 426-3516

7444 Dexter-Ann Arbor Rd.
P.O. Box 397, Dexter, MI 48130



You can't do better than all A's

*Underwritten by Auto Club Insurance Association family of companies.

Natural Ability Keeps Local Artist Busy at Home, Work

■ Sue Sherrill to be among local artists at Pioneer Craft Fair.

An artistic eye and an ability for detailed craftsmanship has helped Sue Sherrill transform a hobby into a career that helps others.

The local artist, who has been nationally recognized for her porcelain miniatures, is embarking on a career in occupational therapy. But she hasn't forgotten her roots, nor a worthy cause. The 25-year village resident will continue to dress in historic garb and participate in the 22nd annual Pioneer Craft Fair.

Sherrill first debuted at the local fair 19 years ago. She has returned on and off over the years, demonstrating the steps involved when making porcelain miniature dishes and porcelain dolls. Her newest artistic endeavor, however, involves wood. She is presently making a cherry wood deck for her daughter. But it is her ability to work with a variety of materials that has pushed her into the field of prosthetics. And it is through her work there that she has become interested in occupational therapy.

Sherrill works as senior orthopedic prosthetic technician for the University of Michigan Hospital. She designs specialty items and equipment that makes the lives of patients easier.

"I have a lot of skills, natural ability to do that," she says of the job she has held with U-M Hospital for the past eight years.

Sherrill describes herself as a craftsman in wood, glass, metal and plastics, among other materials. It is through her design work at U-M Hospital that Sherrill has become inspired to go back to school and get a degree. She is presently taking classes at Washtenaw Community College and plans to transfer to Eastern Michigan University to earn her bachelor's degree.

A native of Los Angeles, Calif., Sherrill moved to Dexter in 1969 with her husband, who was completing graduate work at the University of Michigan.

Sherrill has no formal artistic training, just plenty of demonstrated natural ability. "I am a maker of things," she says. "I experiment and work with things. I can literally design anything."

Because of her busy schedule with school and work, Sherrill hasn't had time to pursue all her artistic avenues. She dabbles here and there, and says she hasn't sold the porcelain miniatures she is renowned for in the past eight years. When she returns to the Pioneer Craft Fair, it will only be to demonstrate. "I really don't make them anymore. I am just there because it's fun and I've always kind of done it."

Sherrill says she has developed her own technique when it comes to making the porcelain miniatures. She hand carves each piece begin-

ning with the clay. Then, Sherrill hand paints each intricate, tiny detail. She says clients have, for example, sent her photographs of ancient teapots they want reproduced, and she has done it.

At the Pioneer Craft Fair, however, she will most likely be demonstrating porcelain dollmaking. As in the past, she will demonstrate each step involved in the process. She will have the mold there and a head in

"I experiment and work with things. I can literally design anything."

—Sue Sherrill, Dexter Resident

each stage of the making. She says people often approach and, when they do, she demonstrates any aspect of the craft they are interested in. To add flavor to the fair, she will be donning a historic outfit she has made by hand. Sewing is another of her fortes.

Sherrill will join more than 50 other artists who will demonstrate their expertise in stained glass making, woodworking, tating, spinning, weaving, duck carving and basketry. The fair will be held March 18 at Dexter High school from 10 a.m. to 4 p.m. Proceeds will benefit the Dexter Area Museum, helping to support its programs, operation and maintenance.

Lima Extension Group Studies New Food Labeling Law

Decorations of hearts and flowers Feb. 22, at the home of Mary Ann Burgess, were telling 13 Lima Extension ladies that it is still February even if we had to meet a week late due to inclement weather the week before.

Alice Gardner started the lesson to "Unravel the New Food Labeling Law Mystery" for us. She explained why, how, and to what food items are affected and she instantly was receiving much discussion and feedback.

As the lesson led to calories and fat grams found on the label, Shirley Porter gave her lesson on fats in your diet. She taught how to keep track of fat intake called "Health Dividends." Some valuable information was handed out which should help.

Sunlight through the sun roof gave a feeling of warmth to the table so brightly decorated for a valentine luncheon as the group sat and enjoyed the pot-luck foods. Co-hostess Norma Seyfried poured coffee and tea.

During the February business meeting, called to order by Barb Wing, future lessons were discussed and members present got a headstart at picking their recipes for the June Amish luncheon at Olive Wiseman's.

Lima ladies please note that Monday, March 13, is our meeting Extravaganza. We leave Lima Town Hall at 11 a.m. We have reservations at Emerald City, Washtenaw Ave., at 11:30. From 1:30 to 3 p.m. we all take a lesson titled "Medicare Update" at the MSU Extension office, Carpenter Rd. Call Olive or Barb by March 10.

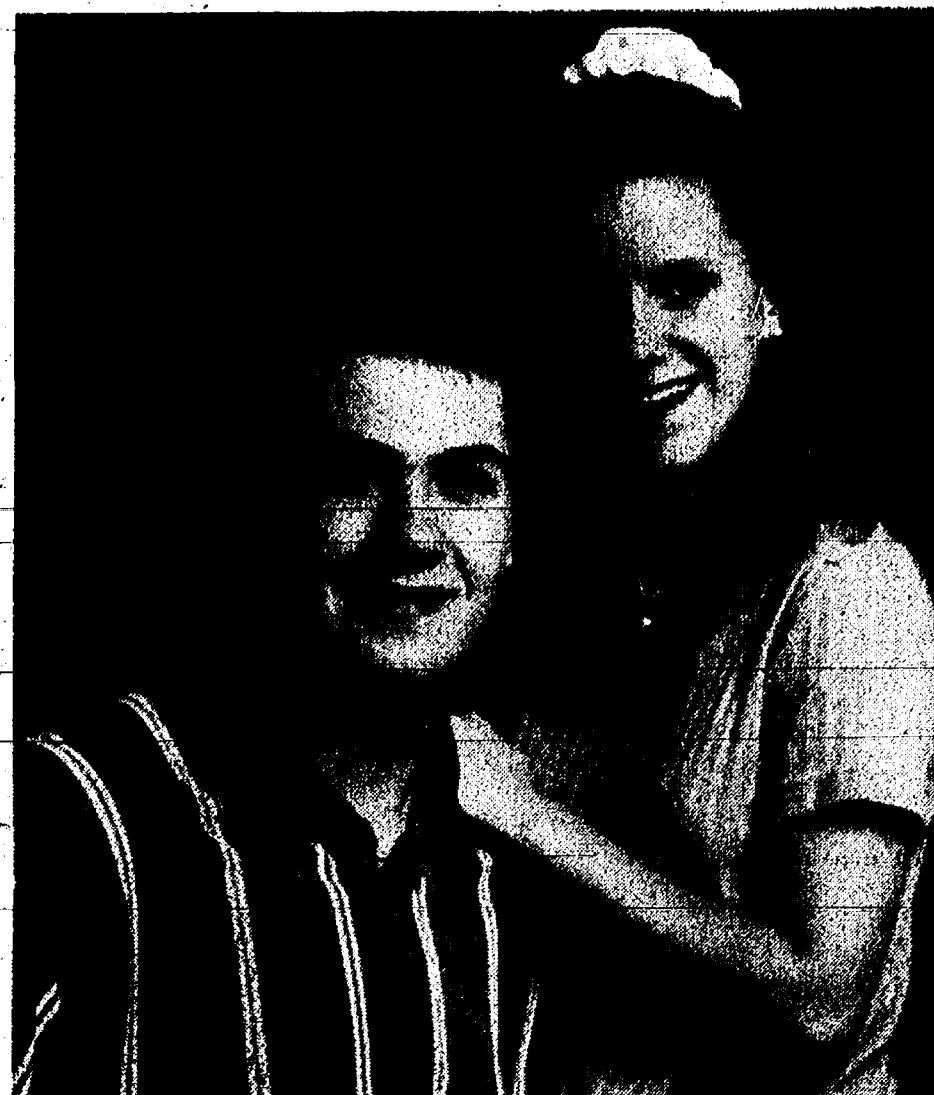

JULY WEDDING PLANNED: Scott Johnson of Chelsea, and Connie Wilson of Napoleon have announced the engagement of their daughter, Jessica Napier-Johnson of Chelsea, to Charles Alexander, the son of Max and Kathy Alexander of Chelsea and the late Mary Alexander. The future bride is a 1994 graduate of Chelsea High school. She is currently attending Washtenaw Community College. The future bridegroom is a crew chief in the United States Air Force currently stationed in Wichita Falls, Tex. He graduated from Chelsea High school in 1994. A July wedding is planned.



DIANE CLARK
Chelsea Representative

NEWCOMERS
WELCOME SERVICE

"A tradition of helping newcomers feel at home"

If you are new in the Chelsea School District, call DIANE CLARK, 475-0258, for your complimentary welcome packet.

Sponsored By
Chelsea Chamber of Commerce and the leading Merchants of Chelsea

351 Days remaining
until you can get more
GIRL SCOUT COOKIES!
Will your supply last???

Fill up your freezer . . . Call
475-3415 to purchase more!

Spring Cleaning Sale
Continues at

The Village Shoppe
104 N. Main Ph. 475-6933

We must make room for new inventory arriving daily.

20% to 40% off
selected merchandise

Chelsea Senior Citizens

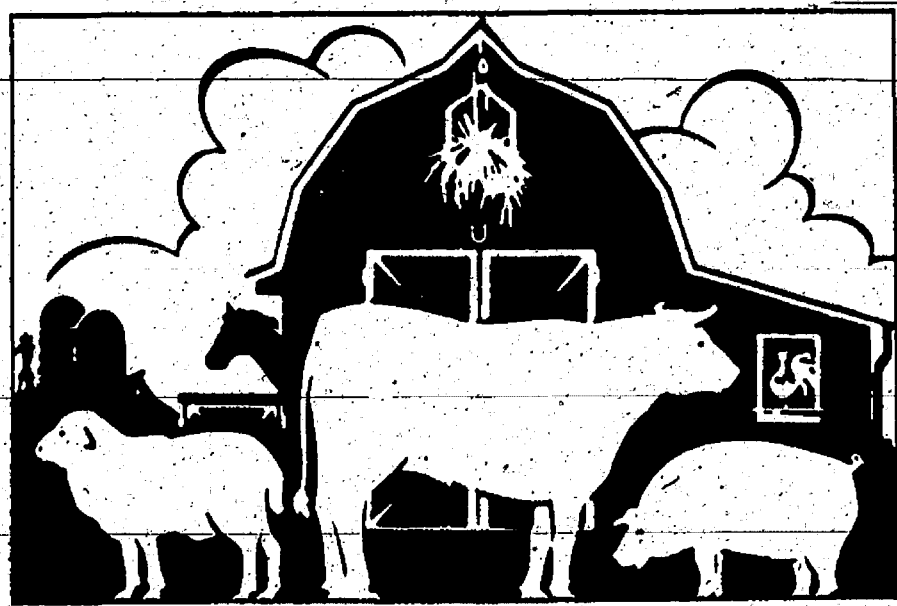

Country Craft & Folk Art Show

March 18, 1995
10 am-4 pm

Chelsea High School

100 juried artists • Lunch available
Admission \$2 • 10 and under free

Dayfly Promotions (313) 971-7424



SUE SHERRILL, a 25-year Dexter Village resident, will be among 50 artists demonstrating at the Pioneer Craft Fair. Sherrill, who made her Pioneer Craft Fair debut in 1976, returns to the fair occasionally even though she no longer makes and sells her porcelain miniatures and porcelain dolls.

Tell Them You Read It
in The Standard

Home Sweet Home

Wallcoverings • Fabrics • Custom Window Treatments
Accessories for the Home

Changes
INTERIOR ACCENTS

112 E. Middle St. • Chelsea
Phone (313) 475-4343 • Fax (313) 475-0136

Storewide Savings
of 20-60% off

VIGNETTE
Window Shadings
HunterDouglas
Window Fashions

The *Moveable Feast*
Bakery Cafe

EUROPEAN CAFE
NEW
LUNCH MENU
Now Available



Winter Hours:

Monday-Saturday 9 a.m.-5 p.m.
Sunday 9 a.m.-2 p.m.

103 North Muir, Chelsea (313) 475-3611

THE TRADITION CONTINUES

\$99.95

VALADIUM™

Great designs from yesteryear!

HURRY! THIS OFFER EXPIRES MAY-31, 1995.

OFFERED EXCLUSIVELY BY
R. JOHNS, LTD.

MEMORY

VARITY

Winans Jewelry

Jewelry of Quality Since 1895
108 S. Main St. Ph. 475-2622
HOURS: M-Th, 8:30-5:30; Fri. 8:30-7; Sat. 8:30-3
Check with your dealer for possible limitations. High Rings also available.

EAR PIERCING
FREE
with purchase of piercing earrings. Parental consent required under 18.

WINANS JEWELRY

Woman's Club Meets at Chelsea Retirement Community

Woman's Club of Chelsea met at the Chelsea Retirement Town Hall on Feb. 28 at 1 p.m.

Seneca Foote, president of the Chelsea Retirement Community was the speaker. He told about the history of the home, the different types of accommodations that are available including Charitable Care, number of residents they house, number of staff employed, number of volunteers and hours they contribute. He also talked about expenses and what it costs to operate the home. This was followed by a question and answer period. Grace McCalla took the members of the club on a tour of the Retirement Community. Visitors were able to see what the rooms looked like and also all the different activities that are available for the residents to participate in. The group returned to the ice cream parlor and everyone enjoyed a sundae of their choice. Hostesses Fannie Shelton and Marilyn Haug provided cookies and coffee.

The business meeting was called to order by President Shirley Smith. Seventeen members were present.

Fannie Shelton, chairperson of Membership and Calling Committee, inducted new member Ruth Barton into the club.

Next meeting for the club is March 28, 7:30 p.m. at the McKune Memorial Library with Ann Feeney as speaker.

Anyone wishing more information about the Woman's Club of Chelsea may call 475-3786 or 475-7591.

Give a Gift Subscription to The Chelsea Standard!

- TUPPERWARE -

To Buy or Sell
or Receive a New Catalog
Call

Sandra L. Milazzo, Mgr.
(313) 475-7666

FORTUNE ENTERPRISE
(817) 783-2755



Chinese Shar-Pei Pups & Young Adults

SHOW & PET QUALITY

Cream - Chocolate - Black - Red
Great Dispositions

Ph. 475-8861

IF YOU DON'T KNOW DIAMONDS, KNOW YOUR JEWELER.

It's easy to find a jeweler you can trust. If you don't know much about diamonds, it's important that you know us.

As a member of Jewelers of America, you can be assured that we are a quality jeweler.

For more information add your free booklet, *What You Should Know About Diamonds* visit our store.

La Jolla SHOPPE
"THE JEWEL" SHOP

Studio Hours: Tues.-Thurs., 10-5
Fri., 10-6, Sat., 10-3



ENGAGED: Paul Manske of Camp Hill, Pa., and Mrs. Martha Weinlauf of The Plains, O., have announced the engagement and approaching marriage of their daughter, Kristen Leigh Manske, to Kevin Lee Vandegrift. He is the son of Mr. and Mrs. Thomas K. Vandegrift of Dexter (formerly of Chelsea). The bride-elect is a 1986 graduate of Gladstone Area High school. She is also a 1991 graduate of Ferris State University with a bachelor's degree in Health Systems Management and an associates degree in Radiologic Technology. She is currently employed by Garfield Diagnostic Center in Mt. Clemens as manager. The prospective bridegroom is a 1985 graduate of Chelsea High school, and a 1990 graduate of Ferris State University with a bachelor's degree in Business Management. He is currently employed by Quanex Corp. as a sales representative in South Lyon. An April 29 wedding is being planned in Chelsea.

Girl Scouts

TROOP 719

Brownie Troop 719 held a meeting on March 4 with 15 girls attending and earned a try-it-on Girl Scout ways. The troop enjoyed learning about Juliette Gordon Lowe, founder of Girl Scouts in the USA, and hearing the story of the Brownies. They played the "Wind Is Blowing" and made sit-upons. Also assisting the leader was Vickie Daane, Chris Frayer, Terry Pirrong, and Audrey Lodewyk.

Spring Nature Events Set for Week-End At Area Metroparks

"Sap to Syrup—Doing It Yourself." Learn about maple sugaring—maple tree identification, drilling and tapping the trees, and gathering and boiling the sap—during this indoor and outdoor program to be held at the Activity Center of Hudson Mills Metropark near Dexter on Saturday, March 11 at 10 a.m. Preregistration is required. For more information/registration, call Hudson Mills at 1-800-477-3191, or locally (313) 426-8211.

Two nature events will be held at the Nature Center of Kensington Metropark near Milford/Brighton.

"Nature for Kids—Ages 7-10," this month learning about bird flight and making kites, just in time for spring, will be held Saturday, March 11 at 10 a.m. There is a fee of \$2 per child. Preregistration is required and children must be accompanied by a parent.

"Planting for Wildlife," an indoor and outdoor program about landscaping with trees, shrubs and other plants that may attract wildlife, especially birds, will be held Sunday, March 12 at 2 p.m. Preregistration is required for this two-hour program that will include a slide presentation, handouts and an outdoor walk.

For more information/registration, contact the Nature Center at 1-800-477-3178, or locally (810) 685-0603.

"Maple's Sweet Story." Visit the sugarbush to see how maple trees are tapped and the sap is collected. Then stop by the sugarshack to see the sap boiled into maple syrup during this continuous demonstration to be held at the Farm Center of Kensington week-ends throughout March from noon to 3 p.m. each day. Registration is not required. For more information, call the Farm Center at 1-800-477-3178, or locally (810) 685-1561.

SENIOR MENU & ACTIVITIES

Weeks of March 8-17
Food, Fun and Fellowship for Seniors
Senior Center, Faith in Action Bldg.

Chelsea Hospital Grounds
Lunch Reservations: 475-0160
Trip Reservations: 475-9242

Wednesday, March 8—
Pinochle and euchre every Wednesday.

Past Matrons second Wednesday of each month.

LUNCH—Macaroni beef skillet, Italian green beans, tossed salad, French bread with margarine, baked apple, milk.

9 a.m.—Art class and ceramics.

1 p.m.—Bowling and exercise.

Thursday, March 9—

9:30 a.m.—Euchre and pinochle.
LUNCH—Chicken saute, mashed sweet potatoes, crunchy fruit salad, whole wheat bread with margarine, strudel stick, milk.

1 p.m.—Kitchen band and walkers.

Friday, March 10—

LUNCH—Fish squares on a bun, tartar sauce, vegetable soup with crackers, cole slaw, apple crisp, milk.

12:45 p.m.—Movie.

Second Saturday of Month—

No pot-luck, but card party at 3 p.m. until done.

Monday, March 13—

9 a.m.—China painting.

LUNCH—Spanish rice with ground beef, Mexican corn, three-bean salad, corn muffins, apricots, milk.

1 p.m.—Bingo.

Tuesday, March 14—

10 a.m.—Crafts.

LUNCH—Turkey divan, broccoli, scalloped potatoes, roll with margarine, cherry pie, milk.

1 p.m.—Line dance and walkers.

Wednesday, March 15—

9 a.m.—Ceramics and art class.

10 a.m.—Blood pressure.

LUNCH—Braised sirloin cubes with celery and carrots; rice, fruited cole slaw with low-fat dressing, whole wheat bread with margarine, angel food cake with strawberries, milk.

1 p.m.—Exercise and bowling.

Thursday, March 16—

9 a.m.—Newsletter.

LUNCH—Veal Italian, chopped spinach, potato salad, whole wheat bread with margarine, oranges and pineapple, milk.

1 p.m.—Kitchen band and walkers.

Friday, March 17—

LUNCH—Corn beef brisket with mustard, parsley potatoes, steamed cabbage, rye bread with margarine.

BEHIND THE HEADLINES

(Continued from page two)

heart defibrillator was delayed . . . The FDA prohibited shipments because of paperwork problems.

The foundation also reports that "the lives of more than 150,000 heart attack victims may have been saved had the FDA not delayed approval of the emergency blood-clotting drug TPA by a year-and-a-half."

And as the Washington Legal Foundation concludes: "We all want safe and carefully tested medicine and treatments. But let's have them in our lifetime . . . not long after we've died in agony from a disease other nations have controlled for years."

Congressional Republicans would do well to train their reformist guns on the FDA, an agency that can be "hazardous to your health."

Behind the Headlines is a syndicated column distributed by America's Future. For more information, please write or call John Wetzel, c/o America's Future Inc., P.O. Box 1625, Milford, Pa. 19337 (717) 296-2800.

Michigan's 46,500 farms, which employ more than 100,000 workers, produce agricultural commodities worth over \$3.7 billion on 10.1 million acres of farmland.

Allie's Cafe . . . for the best coffee in town!



**Come in with a friend
... or meet new ones!**

GOURMET COFFEE • PASTRIES
BARRY'S BAGELS (fresh daily) SOUP (daily)
ICE CREAM . . . and more

ALLIE'S CAFE

112 E. Middle (off Municipal Parking Lot)
Phone 475-8188



CHELSEA BATON CORPS members competed in a recent twirlers United (TU) contest at Ida and come home with several trophies. In photo above, from left are Sarah Swartz, Stephanie Mitchell, Erica Bloomensaat and Jillian Lawrence. Erica Bloomensaat placed 1st in intermediate solo, 2nd in intermediate fancy strut and 8th in beginning modeling.



Deb Bauer

IRAS
8.17%

134 W. Middle, Suite B
(313) 475-3519

Edward D. Jones & Co.



ALLEN C. COLE
Funeral Director



DONALD A. COLE
Owner/Director

"Within us all there are wells of thought and dynamo of energy which are not suspected until emergencies arise. Then we find it simple to double or treble our former capacities and amaze ourselves with results . . ."

—Thomas J. Watson

The individuals who built many of the world's biggest corporations must have had many opportunities to test this theory. In business, perhaps more often than in domestic life, crises arise which must be met and skillfully handled.

When a mistake might mean disaster, how comforting to realize that our capacity to react to emergencies is far greater than expected and that we can obtain results that will amaze even ourselves.

You can be sure your wishes are followed exactly by making pre-need arrangements well in advance of need with us. Financial aspects can be pre-arranged also.

COLE FUNERAL CHAPEL

Your Chelsea Funeral Home
with the "Home"-Like Atmosphere

214 EAST MIDDLE ST.

PHONE 475-1551

Dinner At Your Door

It's As Simple As...

- Choosing from a weekly menu.
- Deciding which night(s) you wish to have Dinner At Your Door.
- Calling (313) 475-6375 to place your order by Friday for the following week.
- Looking forward to dinner delivered to your home.

Menu Week of March 13, 1995

① Roast Chicken marinated in Fresh Rosemary and Balsamic Vinegar with • Potato Stuffing • Seasonal vegetables • Salad of mixed lettuces and citrus w/orange Honey vinaigrette • Rosemary Focaccia Bread • Pear and Sundried Cherry Crisp.

② Fresh Fish of the Day with Tortilla Crust served with Mango Salsa. • Baked Polenta • Roasted Vegetable Medley • Salad • Rosemary Focaccia Bread • Pear and Sundried Cherry Crisp.

③ Enchiladas* with Tomatillo Sauce
(*Choose Chicken or Pork or Wild Mushroom & Goat Cheese Enchiladas)
• Cumin Rice and Red Beans • Pico de Gallo (Mexican Salad of Jicama, Cucumbers & Orange) • Fresh Baked Cornbread • Fresh Mango Cinnamon Shortcakes.

\$9.75 includes Free delivery
(discount for 3 or more)

Call KRYSTN STEPHENS,
475-6375

COMMUNITY CALENDAR

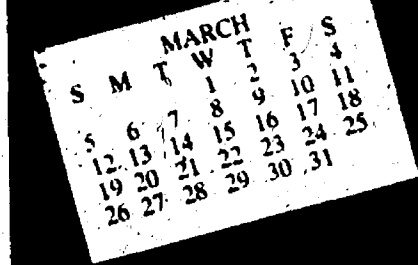

Monday—Chelsea Area Players Board meeting third Monday of each month, 7:30 p.m., at Society Bank meeting room. For more information call 475-2629.

McKune Memorial Library Mystery Book Club meets on the first Monday of every month at 7 p.m., upstairs at McKune Memorial Library. For further information call the library 475-8732.

McKune Memorial Library Brown Bag Book Club, second Monday of every month from 11:45 a.m. to 1 p.m., upstairs at McKune Memorial Library. A schedule listing book selections and reviews for 1995 will be available at the library by Dec. 15. For further information call the library, 475-8732.

Lima Township Board meeting, first Monday of month, Lima Township Hall.

Chelsea Recreation Council, 7:30 p.m., fourth Monday of the month, Village Council Chambers, 351f.

Chelsea Kiwanis Club meets every Monday, 6:15 p.m., in the main dining room of Chelsea Community Hospital. For further information, phone John Knox, 475-9363, or write to P.O. Box 67.

Chelsea School Board meets the first and third Mondays of each month, 8 p.m., in the Board Room.

Chelsea Lionsess, second Monday of each month at the Meeting Room in the Society Bank on M-52, Chelsea, at 7:30 p.m. Call 475-1791 for information.

Waterloo Area Historical Society Board of Directors meets the third Monday of each month, 7:30 p.m., at Waterloo Farm Museum. For more information call Robin Reane, (313) 498-1395 evenings.

District Library planning committee meets the first Thursday of each month, 7 p.m., at McKune Memorial Library. For further information call McKune Memorial Library director Ann Holt at 475-8732.

Tuesday—McKune Memorial Library Board, 7:30 p.m., third Tuesday of the month, McKune Memorial Library, 211 S. Main St. Individuals with disabilities requiring auxiliary aids or services should contact the director of the library. For information call 475-8732.

Dexter Township Board will meet the first and third Tuesdays of the month, 7:30 p.m., at Dexter Township Hall.

Rotary Club, 12 noon Tuesday, at Common Grill.

Chelsea Village Council, second and fourth Tuesday of month, 7:30 p.m., at Sylvan Township Hall, 112 W. Middle St.

Chelsea Village Planning Commission, third Tuesday of each month, 7:30 p.m., at Sylvan Township Hall, 112 W. Middle St.

Sylvan Township Board regular meetings, first Tuesday of each month, 7 p.m., Sylvan Township Hall, 112 W. Middle St.

American Business Women's Association, 6:30 p.m., at the Chelsea Hospital fourth Tuesday of each month, 475-2041 for information.

Olive Lodge 156 F&AM, Chelsea. Regular meeting, first Tuesday of each month.

Lions Club, first and third Tuesday of every month, 6:45 p.m., at Chelsea Community Hospital, Ph. 475-2524 or write P.O. Box 121, Chelsea.

Standard Classified Ads get quick results!

Chelsea Rod and Gun Club regular meeting, second Tuesday of each month at the clubhouse, Lugans Rd.

Chelsea Rebekah Lodge No. 130 meets the first and third Tuesday of each month at 7:30 p.m.

Chelsea Amateur Radio Club, Inc., fourth Tuesday of each month, 7 p.m., Society Bank basement.

Chelsea Chamber of Commerce Board of Directors meetings, second Tuesday, each month, noon, Chelsea Community Hospital, private dining room.

Downtown Development Authority, second Tuesday each month at 8 a.m., in the Chelsea Village Council chambers. It is a board of directors meeting. The public is welcome to attend.

Western Washtenaw County Lacrosse League regular meeting, fourth Tuesday of each month, 10 a.m., for information and location call Marsha, 428-8831.

Smokers Anonymous—Every Tuesday (except the first Tuesday of each month) at the American Legion post home, Cavanaugh Lake.

Wednesday—New Beginnings, a support group dealing with death and divorce, Wednesday evenings, 7:30 p.m., at St. James Episcopal church, Dexter. For information call Fay Wisely at the church, 426-8247, or home, 426-8931.

Parents anonymous, a self-help group for abusive or potentially abusive parents, Wednesday, 7 to 9 p.m. Separate children's group, same night. Call 475-3305 for information. Give only first name and phone number.

Friends of McKune Memorial Library meets at 7 p.m. on the first Wednesday of each month upstairs at the library. Meetings are occasionally held at the homes of members. Upon request, meetings may be scheduled at an alternate accessible site. For information call the library, at 475-8732.

Friends of McKune Memorial Library will hold their Annual Meeting and pot-luck supper on Wednesday, March 1, at 6 p.m. at the library. Elections will be held. Bring a dish to pass and your own place setting.

VFW Ladies Auxiliary, second Wednesday of each month, 7:30 p.m., 105 N. Main St.

Chelsea Zoning Board of Appeals, third Wednesday of the month, 5 p.m., at Sylvan Township Hall, 112 W. Middle St.

Fraternal Order of Eagles, Ladies Auxiliary No. 2134, meet second, fourth, Wednesday, of each month, 7:30 p.m., 7530 Jackson Rd.

Chelsea Athletic Boosters membership meeting third Wednesday of each month, Board of Directors meet the second Wednesday, 7:30 p.m., Chelsea High Media Center.

OES Past Matrons dinner and meeting at Senior Citizen site, Faith in Action building, second Wednesday every month at 11:45 a.m. Ph. 475-1141 for reservations by Monday preceding meeting.

VFW Post 4076 meeting second Wednesday of month, 7:30 p.m., VFW Hall, 105 N. Main.

Pittsfield Union Grange, No. 892, meets the second Wednesday of each month, 8 p.m., at Pittsfield Grange Hall, 3337 Ann Arbor-Saline Rd., Ann Arbor.

Chelsea Depot Association will meet the first Wednesday of each month at 7 a.m., at the Chelsea Depot. Every third month, beginning with the month of November, the meetings will be at 7 p.m. All interested persons are welcome to attend.

Chelsea-Manchester Chapter No. 108, OES, meets the first Wednesday of each month, 7:30 p.m., Masonic Temple, 113 E. Middle.

Thursday—As Parents We Will group meets third Thursday each month 7 p.m. Beach school media center. For information Cheryl Davis, 475-9131, ext. 28.

Chelsea Rod and Gun Club Auxiliary regular meeting, second Thursday of each month, 7:30, clubhouse, Lugans Rd.

American Legion Post No. 31, General meeting the first Thursday of each month.

Washtenaw County Board of Public Works meets third Thursday of month at 8 a.m.—EIS Conference Room, Suite 200, 110 N. Fourth Ave., Ann Arbor. Beach school media center. For information Cheryl Davis, 475-9131, ext. 28.

Knights of Columbus Women's Auxiliary, first Thursday of each month, 8 p.m. at K. of C. Hall, 20750 Old US-12.

Substance Abuse Lecture Series: Meetings: 7:15 p.m. every Thursday, Chelsea Community Hospital, Dining Room. Series is open to the public to provide awareness and education regarding various aspects of alcoholism or other chemical dependence abuse.

Friday—Senior Citizens meet third Friday of every month for cards, 3 p.m. till done, at Senior Citizen Activities Center at Faith in Action Bldg., on Hospital grounds.

Saturday—Alzheimer's, Dementia Caregiver & Family Support Group meets the third week each month, 10:30-noon, Chelsea Retirement Community, 805 W. Middle St., Chelsea.

Misc. Notices—Hope of Washtenaw needs volunteers to help with direct patient care, office assistance and bereavement assistance. Please call 741-5777.

Chelsea National Museum open every Saturday, 1 to 3 p.m. Meet second Monday of each month, 7:30 p.m. Everyone welcome.

Parent to Parent Program: in home, friendly, visiting support system for families with children. Call 475-3305.

Parents Without Partners, support group for single parents. Youth activities, social events, discussion groups. For membership information, call recording at 973-1933.

Home Meal Service, Chelsea. Meals served daily to elderly or disabled. Cost per meal, \$3.25 with milk, \$3.00 without milk, for those able to pay. Interested parties call Mary at 475-9494 or Faith in Action at 475-3305.

Assault Crisis Center has moved to 1866 Packard Rd., Ypsilanti 48197. Ph. 483-RAPE, 24-hour crisis line, 483-7942, business line.

Faith in Action House Community Center, open daily throughout the week provides various free services to those in need. Services include food, clothing, financial help, advocacy and many other forms of assistance. Need friendly help? Call us from 9 a.m. to 4 p.m., 475-3305.

Chelsea Together. For information, call 475-4034, M-F, 9 a.m.-5 p.m., or 475-5935, M-F, 5 p.m.-9 p.m.

Waipiro Senior Nutrition program meets Tuesdays and Thursdays at 12 noon, Waipiro Township Hall. For reservations call 475-7439 between, 10 a.m. to 1 p.m. Lunches, cards and fellowship.

Al-Anon and Alateen Meetings. SUNDAY, A.C.O.A., 7:00 p.m., Kresge House, Chelsea Hospital.

SUNDAY, Open Meeting, 7:00 p.m., Chelsea Hospital, Dining Room.

MONDAY, Kresge House, Chelsea Hospital, 8:30 p.m.

THURSDAY, Al-Anon and Alateen, 8:30 p.m., Kresge House, Chelsea Hospital.

FRIDAY, A.C.O.A., Chelsea Hospital, Woodland Room, 12:30 p.m.

SATURDAY, Kresge House, Chelsea Hospital, 7:00 p.m.

Questions? Call 995-4949.

SAVE—Sex Abuse Victims Everywhere is a newly formed organization working with the local communities to see what can and should be done to help prevent sex abuse. Meet the second Monday of every month from 7:30 to 9:30 p.m. at the Faith in Action Building, on the Chelsea Community Hospital grounds. Groups address is P.O. Box 558, fellowship.

Letters to the Editor

Dear Editor:

I read with absolute amazement the short article entitled "No Bull" on page 4 of the March 1995 issue in another publication. I cannot fathom why ZBA chair Harry Thirkow would take a "hard line" on the matter of the corn and cow hanging outside the Common Market. Are they in bad taste? Do they somehow detract from the charm or ambience of the village main street? Have they somehow attracted undue attention? Obstructed someone's view? What is the problem?

It would seem to me that Craig Common is once again under criticism for attempting to improve the appearance of Main St. It wasn't too long ago that I read letters of condemnation about the color he chose to paint the exterior. Does anyone remember what the building looked like for years before it was painted that "terrible yellow"?

Competition for the best storefront appearance in all of Chelsea would be limited to just two, the Common Market and the Common Grill.

Craig's efforts have not only improved the appearance of the main street of our quaint little village and given all of us locals a great place to dine and shop, but have brought in people from surrounding communities to taste the charm of Chelsea along with the great food available at the Grill or Market. Perhaps these visitors have even spent time and money in other businesses in Chelsea.

I would like someone to tell me who has done more in the past few years to draw people to the village, and to improve the quality of life here than Craig Common.

I find it absolutely appalling that the ordinance might make tasteful and artistic decorations illegal in a village that not only tolerates but encourages a painted rock at the very entrance to our community. Is it not also a sign? Seems I see a different sign on its face every other day. Why isn't anyone concerned about what message that rock gives to the visitors to our community? What about the toxic waste this graffiti monolith creates and has at its base? Why isn't this "spirit rock" at the high school where it belongs? When I wrote a letter to the editor of The Chelsea Standard years ago, I was chastised for not understanding the purpose of the rock. It was also pointed out that the graffiti would not spread to the other rocks, playground equipment, garbage barrels, porta-john or the gazebo. Has anyone looked at those items lately.

I am a businessman, and I feel Craig Common's efforts should be applauded and appreciated. If Mr. Thirkow has a clever, artistic and subtle ear in mind, he should also have a right to display a similar sign. You also state that the ordinance requires signs to be flush to the building. In a brief look around today, I noticed several "violations" namely, Merkel's, Seitz's, the Village Bakery, the Wolverine and others.

Let's wake-up Chelsea and start worrying about what's wrong with our appearance rather than criticizing what's right and positive.

Sincerely,
Zane R. Niesen

Pvt. Daniel Toon Completed Marine Basic Training

Marine Pvt. Daniel E. Toon, son of Thomas E. Toon of 210 Washington St., Chelsea, recently completed recruit training.

During the training cycle at Marine Corps Recruit Depot, Parris Island, S. C., recruits are taught the basics of battlefield survival, introduced to typical military daily routine, and personal and professional standards.

All recruits participate in an active physical conditioning program and gain proficiency in a variety of military skills including first aid, rifle marksmanship and close-order drill. Teamwork and self-discipline are emphasized throughout the cycle.

The 1994 graduate of Pioneer High school of Ann Arbor, joined the Marine Corps in October 1993.

(Continued from page two)

24 Years Ago . . .

out by the principal and the Student Council at Chelsea High school was adopted as an administrative regulation. The dress code stated, "The student's attire will be to the discretion of his parents and himself. If the student's dress interferes with the health and/or safety of the student, or disrupts the educational process of the school, it is the right of the teacher to ask the student to leave the classroom."

34 Years Ago . . .

Thursday, March 16, 1961—Chelsea's North and South Elementary spelling champions were David Motsinger, Janice Bush, Joyce Allen, Sandra White and Sheryl Stofor.

Newly elected officers of the Chelsea Jaycees were Daniel Maroney, president; George Winchester, Jr., first vice-president; Raymond Steinbach, second vice-president; and Blaine Lyle, treasurer.



CUB SCOUTS of Pack 455 Den 7, are now preparing for their Pinewood Derby on March 18. Shown above, left to right are, front row, Doug Kueker, Danny Brennan, Kirt Tidwell and Nick Welch; second row, from left, Jon Whaley, Billy Vasas and Corey Stewart; third row, assistant den 7 leader Rodger Stewart and den 7 leader Stephen Akers.

Cub Scouts Off to Good Start

Cub Scouts of Den 7, have been busy in their first year as Wolf Scouts.

Led by den leader Stephen Akers and assistant leader Rodger Stewart, these scouts have so far completed a five-mile hike, a model train show, two bowling trips, and sold Christmas trees. They've made Christmas wreaths, bird feeders, Bobcat scarf slides, snack tins, and sail boats for the Pack 455 Regatta. Nick and Jon took first places in the race. Currently they are working on their Pinewood Derby cars for the

Pack 455 race, March 18 at South school.

These ambitious second grade, 7-year-olds, worked hard to receive their Bobcat badges, Wolf badges and Gold and Silver Arrow point achievements at the recent Blue and Gold Banquet. Doug and Corey were Tiger Cubs last year. The group meets in South school every Wednesday, and future plans include making bird houses and "Scouting for food" in the village, in April, for the needy.



BROWNIE TROOP No. 719 created and delivered gingerbread houses which were distributed to Chelsea's Home Meal Service recipients. Brownies Allison Frayer and Heather Neff are shown above putting finishing touches on the ornate gingerbread houses. Stephanie Cashman helped her father, Brian Cashman, deliver some of them on his regular route before Christmas.

HAPPY 40th BIRTHDAY Ruthie

(March 6)

From Your Loving Family

THANK YOU!

Chelsea Homemakers wish to thank the following businesses for making contributions to our annual fund-raiser to benefit the Chelsea Depot Association.

Accent on Travel	Heydlauff's
Allie's Cafe	Jim Bauer Construction
Chelsea Greenhouse	Jim & Sons Taxidermy
Chelsea Lanes	Leah Herick-Spear & Associates
Chelsea Lumber Company	Maya Place
Chelsea McDonald's	McCalla Feeds
Chelsea Milling Company	Mike's Deli
Chelsea Office Supply	Ornamental Shoppe
Chelsea Pharmacy	Palmer Ford-Mercury
Chelsea State Bank	Parts Peddler
Chelsea Tonic	Purple Rose Theatre
Commons	Steffen-Mitchell Funeral Home
Darwin's Glass	Str Crazy
Dayspring	Subway of Chelsea
Gemini Salon	Studio 107
G & S Sounds	Taylor's Cuts
Gina's Cafe	Trendsetterz
Grau's Farm & Feed Supply	Village Shoppe
Great Lakes Bancorp	Winans Jewelry
Heller Electric	Wolverine Food & Spirits
	Weber's Inn, Ann Arbor

Lordy, Lordy DORIS HOLLISTER is 40 March 10

STOP

Act now!

Don't wait until it's too late . . . Renew your subscription today!

Simply complete and return the subscription card below today!

SUBSCRIPTION ORDER FORM

for

The Chelsea Standard

Name _____

Address _____

City _____ State _____ Zip _____

clip and send with payment in advance to
THE CHELSEA STANDARD, 300 N. MAIN, CHELSEA MI 48116-1502

BY MAIL DELIVERY

\$15/year, \$8/6 mos. In Washtenaw County, Gross Lake, Gregory, Hamburg, Munith, Northville, Pinckney, Plymouth, South Lyon & Stockbridge	\$18/yr., \$10/6 mos. Elsewhere in Michigan	<input type="checkbox"/> Renewal
\$20/yr., \$11/6 mos. Outside Michigan (in U.S.)		<input type="checkbox"/> New Subscription

Michigan History

★ Emigrants' Map Touts Michigan's Advantages

There's no unfolding or attempting to refold "Farmer's Map of Michigan" while traveling the westward route. In fact, there aren't any routes drawn or pictured in the 1831 pocket-sized pamphlet. But there are descriptions of the various types of terrain, settlements, villages, rivers and coastline of the Michigan Territory before it became the 26th state admitted to the Union.

Farmer, a Detroit resident and surveyor and preparer of "maps," had to issue a second edition of his original 1830 publication. He estimated 15,000 people moved into the territory in 1830 and expected double that number in 1831, adding to the already 35,000 people living in Michigan.

Farmer's "map"—one of the holdings in the University of Michigan's Clements Library—divides the Michigan Territory into plains, openings, and prairies, all inviting adventurous people of western New York and the New England states to establish new homes to the west. The plains were described as containing some timber, but with no underbrush.

They "wear the aspect of a cultivated forest," Farmer wrote.

The openings were just that, open land with patches of woodlands. And the prairies were described as having a heavy growth of grass and being free of timber. There were two types of prairies, according to Farmer, the dry prairie with a rich soil and the wet prairie which he mentioned would be good for planting early pasture and as being excellent for

growing hay.

"The prevailing wind is sweet," Farmer wrote, describing the same wind in winter as being "quite piercing." Considerable snow falls, he told his readers, but, "nevertheless, the area is favorable to wheat, rye, potatoes, and turnips."

Farmer gives a county-by-county description of the territory with populations, what will grow in each area, descriptions of the towns, the kind of timber found, and comments on the rivers. He predicted that the area watered by the Grand River, (the six or seven thousand square miles from Grand Rapids to Grand Haven with fertile soil and what Farmer called "a good and safe harbor") would "become one of the most important sections of Michigan."

"Wild land" in Michigan in 1831 was selling for \$1.25 an acre for "ready" cash. It came with, Farmer wrote, "an indisputable title direct from the United States, under the seal of the President."

This was not the only publication about Michigan Farmer had on the market. His "Map and Gazetteer of the Surveyed Part of Michigan" sold for \$2 and his "Gazetteer and Map of Michigan and the Contemplated Territory of Ouisconsin or Huron" sold for \$3.

The University of Michigan's Clements Library is open 9 a.m.-noon and 1-4:45 p.m. Monday-Friday. Exhibits in the library are open noon-2:30 p.m. Monday-Friday.



VICKIE HINDERER was one of 19 missionaries who visited Romanian orphanages last December. The missionaries took over many needed items just in time for the Christmas season.

Romanian Orphans Grateful To See Chelsea Homemaker

■ Vickie Hinderer made orphans' wishes come true.

Vickie Hinderer, a Chelsea homemaker, recently returned from Romania just in time to celebrate her family's Christmas after making many Romanian orphan's Christmas dreams come true.

Hinderer, along with 19 other women from across the nation, flew to Romania last Dec. 5, and returned a short nine days later. The trip, organized by Leadership Training International in Ocala, Fla., allows Christian missionaries the opportunity to see first-hand the pleading faces of the impoverished children.

Hinderer said that each person must find a sponsor to help fund the trip. She said her sponsor was the Chelsea Full Gospel Church.

"The trip was another wonderful experience," Hinderer said. "The people were grateful for everything we brought."

Some items that were taken over were medical supplies, hats, gloves, clothing, personal care packages, in addition to whatever materials the sponsor churches provided.

Plans are in the works to go on another trip this December. Hinderer said that the Leadership Training International organization would like to expand the trip to 12 days.

"We only had about three to four days in Romania — after traveling," Hinderer said.

The traveling she endured included a seven-hour layover in Amsterdam, a 12-hour bus trip each

way from Hungary to Romania, and a 3-4 hour bus trip each day from her Clug hotel though the mountains to orphanages in Jibou and other small towns.

The group planned to conduct seminars while visiting, but were unable to due to time constraints. Instead, Hinderer's group spent the day in the church leading the ministry and passing out the much-anticipated Christmas presents.

Another time-consuming obstacle was the weather and winding roads. Hinderer said the weather was in the 30s, but not as severe as Michigan's weather can be.

"We didn't see any snow, but the roads had a kind of 'black ice' on them," Hinderer said. "Plus, we had to drive through the mountains, with all types of curves. It made driving treacherous."

According to Hinderer, each orphanage houses about 150 children. Her group visited one newborn, one girl's and one boy's orphanage while completing their missionary work.

She said the orphanages aren't up to American standards, but the Romanians do as well as they can with their conditions.

She said the children crowd the roads when they see a bus on its way. "The children swamped the bus as soon as we pulled up," she said. "You can almost cause a riot if you're not careful."

Pollution Coalition Will Meet April 6

Washtenaw County Pollution Prevention (P2) Coalition is holding its second meeting Thursday, April 6 from 3 to 5 p.m. at Sams 3M, 6200 Jackson Rd., Ann Arbor.

The P2 Coalition includes representatives from small and large businesses, institutions and agencies with

a common interest in reducing pollution. Preventing waste at the point of generation can save companies money as well as protect the environment and human health.

For further information, materials, and to pre-register, please call Sarah Gramlich at 994-6361.

RONALD SHARP, J.D.

Specializing in
**PROBATE
WILLS
LIVING TRUSTS
REAL ESTATE**

426-0420



18099 MAIN ST
DEXTER

Red Cross Seeks Blood Donations

The American Red Cross will be accepted blood donations at two local locations March 6 and March 9.

A Bloodmobile will travel to Manchester Monday, March 6, from 1 p.m. to 7 p.m. Donations will be accepted at Emanuel United Church of Christ, 324 W. Main St. On Thursday, March 9, a bloodmobile will stop in Chelsea at St. Paul United Church of Christ, 14600 Old US-12, to accept donations from 8 a.m. to 8 p.m.

Huron Camera

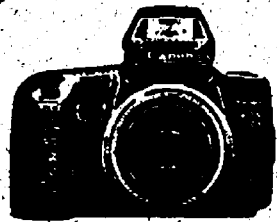

Sales & Service
1-Hour Photo

- Cameras
- Lenses
- Film
- Camcorders
- Tripods
- Binoculars
- Telescopes
- Custom Framing
- Projectors
- Dark Room Equip.

Old photos reproduced
without negatives.

**Huron Camera
Sales & Service**

We Repair All Makes & Models
of Cameras & Projectors

8060 Main St.
Dexter • 426-4634

1090 S. Main St.,
Chelsea • 475-1023

450 E. Michigan Ave.
Saline • 429-8575

Hours: Mon.-Fri. 9 a.m.-6 p.m.
Saturday 9 a.m.-3 p.m.

• After-Hour Film Drop Box Available •

ORDER TREES NOW

Tree and shrub seedlings for:
• Windbreaks • Wildlife
• Erosion Control
• Reforestation

Call for an order form!
**WASHTENAW COUNTY
SOIL CONSERVATION DISTRICT**
7203 Jackson Road, Ann Arbor 313-761-6721



KIWANIS CLUB SPONSORED TRAVEL & ADVENTURE FILM

Saturday, March 18, 1995

JOHN HOLOD

"Adventure Along the U.S./Canadian
Border"



Enter the Bay of Fundy where tides can reach 70 feet, and see puffin birds and a humpback whale. Sail along the St. Lawrence in a river boat. Visit Quebec's Saguenay Fjord and Quebec City. Fly over Minnesota's Lake of the Woods. Float in a balloon over International Peace Garden Park. Watch prairie dogs, antelope and burrowing owls in Canada's Grasslands National Park. Ride horseback into Montana's Waterton Glacier International Peace Park and see bears, elk, mountain sheep and goats. Enjoy excitement, history and humor on this 4,000 mile adventure.

Individual tickets available at the door
\$6.00 per person

Season Ticket \$15 each

(Good for 3 admissions, not restricted to any one particular show)

ALL SHOWS START AT 8:00 P.M.
CHELSEA HIGH SCHOOL AUDITORIUM

Geology Center To Recreate 1700s Through Living History Program

The Waterloo Natural History Association and the staff of the Eddy Geology Center are sponsoring an "Explorers of the Great Lakes" living history program Sunday, March 12 from 1-2 p.m.

Randy Baker, joined with Lisa Gamero, will guide visitors back to the late 1700s in Michigan. Both will be wearing costumes and will tell of the life experiences of a typical French-Canadian voyageur in the Great Lakes Region.

Baker and Gamero are members of the Stanford Voyageur Brigade.

Baker will recreate the voyageur whose occupation was to load freight onto wooden canoes and transport them across rivers and lakes. Gamero will recreate a

trapper's trade by explaining how one made a living by going inland and setting traps, making trades with the American Indians and working with the voyageur to load his furs onto the freight loaders.

Baker will bring some hand-made supplies that were carried in the canoes in those days. He is unable to bring the canoes because they are 26 and 32 feet in length.

Gamero said the 32-foot canoe was too big for the Michigan rivers and was used on loaders traveling from the Great Lakes into Quebec.

The 26-foot canoes were used on the major rivers like the St. Joseph and the Grand, Gamero said. Eventually, a 16-foot wooden canoe was created to navigate Michigan's tiny rivers, she said.

The living history program will be conducted in a classroom inside the Center.

"But if the weather is nice, we may have it outside," Gamero said.

Following the presentation, there will be a question and answer period, she said.

To get to the Waterloo Recreation Area, take I-94 to exit 157-Pierce Rd. Take a left onto Bush Rd. and follow it to a blacktop driveway, which is McClure Rd.

For more information, call 475-3170.

Family Disaster Preparedness ARC Workshop Planned

Washtenaw County Chapter of the American Red Cross will hold a family disaster preparedness planning workshop Saturday, March 11, at 10 a.m. at the Red Cross offices, 2729 Packard Rd., Ann Arbor. The event is free of charge but pre-registration is requested.

For more information or to register for the workshop call the Red Cross at (313) 971-5300.

The two-hour workshop will cover preparedness planning for such disasters as fires, tornadoes and floods and includes information on putting together a survival kit for families.

Sale! Peanut Buster Parfait.

\$1.39

Wed. March 8
thru March 22

At participating
Dairy Queen® Stores.



© AM D.Q. Corp./1995
® Reg. U.S. Pat. Off. AM D.Q. Corp.

Dairy Queen® stores are proud sponsors of the Children's Miracle Network Telethon, which benefits local hospitals for children.

We Treat You Right®

NOW OPEN FOR THE SEASON

Hours: Sun. thru Thurs., 11-8. Fri. & Sat., 11-9

Dexter Dairy Queen

PHONE 426-8647

8041 Main St.

Dexter

bostonian

victoria's secret

WHETHER YOU'RE INTO HIKING BOOTS OR WING TIPS, FLANNEL NIGHTGOWNS OR SILK LINGERIE, WE'VE GOT IT IN ALL SHAPES AND SIZES. WITH 130 OF YOUR FAVORITE STORES LIKE TRACK 'N TRAIL, ANN TAYLOR, VICTORIA'S SECRET AND BOSTONIAN, YOU'RE SURE TO FIND PLenty TO PIQUE YOUR INTERESTS AT BRIARWOOD.

BRIARWOOD

Hudson's, JACOBSON'S, JCPENNEY, SEARS AND 130 OTHER GREAT STORES AND SERVICES. 104 STATE ST., ANN ARBOR, MON.-SAT. 10 A.M. - 9 P.M.; SUN. 11 A.M. - 6 P.M. DEPARTMENT STORE HOURS MAY VARY. (313) 761-9550



ELAINE McCALLA holds four-week-old Gibson William Stoffer, son of employee Ron Stoffer, at the fourth annual anniversary pancake dinner of McCalla Feeds Saturday. McCalla Feeds was founded by Elaine McCalla and her late husband, Ralph McCalla.

Michigan ranked 47th in the nation in motor carrier fees and taxes according to a 1992 study by the American Rails Association.

Local Author's Work Published

A work of fiction authored by a local woman is included in the

spring 1995 issue of Shenandoah, The Washington and Lee University Review.

Alyson Hagy, a Dexter resident, is author of two collections of fiction, "Madonna On Her Back" and "Hardware Review." Her piece "North of Fear, South of Kill Devil" was selected for the spring issue. Hagy has been visiting the Outer Banks of North Carolina since she was a child, though she lives in Dexter and teaches at the University of Michigan.

Edited by Dabney Stuart, Shenandoah has published award-winning fiction, essays and interviews since 1950. Work published in the magazine is regularly included in the annual "Best American Short Stories" and Prize Stories: The O. Henry Awards' short story collections. "Best American Essays" and "The Pushcart Prize: Best of the Small Presses" annual anthology.

Dairy/Livestock Banquet Slated March 23 at CHS

By Joseph W. (Bill) Ames, Extension Agriculture Agent
The 1995 Washtenaw County Agriculture Banquet, co-sponsored by the Washtenaw County Dairy/Livestock Council and the Washtenaw County/MSU Extension, will be held Thursday, March 23, at the Chelsea High school.

The annual banquet will commence with a Swiss steak and ham dinner being served at 7 p.m. in the high school gymnasium. A short business meeting will be held to elect board members, highlight dairy promotion through Rural Education Days, and the awarding of the Distinguished Service to Agriculture Awards.

The "Fiddlers Philharmonic," under the direction of Bob Phillips, will provide after-dinner entertainment. The Fiddlers Philharmonic is a Community Education based group comprised of 21 outstanding musicians from Saline and Chelsea High schools. The group is dedicated to preserving and performing American style folk fiddling music as it reflects rural tradition.

Featured speaker will be Walt Buescher, public speaker, storyteller, humorist and author of "The

Adopt-A-Pet

Animal Aid has rescued pets for adoption. Some are shown Saturdays at Pet Provisions in Brighton, 5757 Whitmore Lake Rd., (corner Old 23 and Grand River). Hours are 10-2. Volunteers/foster homes are needed. A.A. is collecting V.G.'s cash register receipts. For more information call (810) 231-4497.

DOGS—

1. "Fancy"—Pure Sharpei, female, red-fawn, housebroken, 3 years, fenced yard only, no small kids or other pets, 50 lbs.
2. "Jake"—Shelby/Lab. mix, neutered male, 40 lbs., housebroken, 1 1/2 years, no small kids, black with white, vaccinated, used to cats, short-hair.
3. "Cory"—Beagle, male, tri-color, adult, abandoned, appears pure, housebroken.
4. "Mandy"—Lab. mix, black, female, abandoned, very calm and well-mannered, vaccinated, 50-60 lbs., appears housebroken, used to other dogs.
5. Lab. Mix Puppies—8 black, 1 black and white spotted, both sexes, 9 weeks, dewormed, mom abandoned, dad may have been a Pointer.
6. "Torrie"—Pure Springer Spaniel, spayed female, liver and white, housebroken, vaccinated, used to a cat, no small kids, needs quiet retirement home, 12 years old.
7. "Paige"—Catahoula/Rottweiler mix, female, 10 months, white with black merle, housebroken, vaccinated, used to other pets and small kids.
8. "Scooter"—Pure Pekingese, 1 year, tri-color, male, vacc., used to other pets, groomed.
9. "Travis"—Chow/Spaniel mix puppy, male, gold, short-hair, 4 months, vaccinated, housebroken, used to small kids and other pets.
10. Sharpei/Lab. Mix Puppies—9 weeks, 2 brindle males; 1 black male; 1 black, female.

CATS—

1. "Sylvester"—Black/white, neutered male, 1 1/2 years, short-hair, vaccinated.
2. "Matt"—Maine Coon type, long-hair, neutered male, vaccinated.
3. "Leroy"—Black/white, short-hair, large, 4 years, neut. male, vacc.

Assoc. Sponsors Remodeler Course

The Home Builders Association of Washtenaw County will be co-sponsoring a course "Building Technology for Remodelers" with the Michigan Association of Home Builders and the Washtenaw

Remodelers Council. This course qualifies for the CGR designation. Call 313-996-0100 for registration fees and additional information.

Follow your dream, not the beaten path.

No matter where your vacation dreams take you, AAA Travel Agency can get you there. We're Michigan's largest full-service travel agency.

1200 S. Main St., Ann Arbor 930-2250

Chelsea
Knights of Columbus

FISH FRY

All-you-can-eat!!

Take-outs Available

FRIDAYS

March 3, 10, 17, 24, 31 & April 7

Serving 5-8 p.m.

DEEP FRIED FISH (Cod)

Fries - Slaw - Roll

Children (under 12) \$3.00

Adults, \$6.50

ST. MARY'S SCHOOL HALL
400 Congdon St., Chelsea

COUNTDOWN to ST. PATRICK'S PARTY

at

DEXTER'S PUB

featuring

Cecilia Lee

5:30 p.m. - 10:30 p.m.

THURSDAY MARCH 16

(313) 426-1234

Pub on Main Street

Look Over These
Quality,
Previously-Owned Vehicles and
\$AVE BIG BUCK\$!

GM AUCTION CARS

1994 BUICK CENTURY, 4-dr. 15,600 miles \$12,500	1994 OLDS CUTLASS CIERA 18,700 miles \$12,500
1994 CHEV CORSICA, 4-dr. 16,400 miles \$10,500	1994 BUICK CENTURY 17,900 miles \$12,500
1994 BUICK REGAL, 4-dr. 24,500 miles \$13,900	1994 BUICK LESABRE 18,400 miles \$16,900
1994 PONTIAC GRAND AM 15,100 miles \$11,900	1993 CADILLAC SEDAN DEVILLE \$21,900
1994 OLDS DELTA 88 4-dr, 18,800 miles \$16,900	1993 CAVALIER R.S. 2-dr. 400 miles \$10,900

QUALITY USED CARS & TRUCKS

1995 CHEV TAHOE BLAZER Loaded, 150 miles \$29,500	1989 FORD CONV. VAN Starcraft \$9,995
1994 BUICK SKYLARK 2-dr. \$11,900	1988 CHEV 1/2-ton pick-up \$6,495
1993 CHEV ASTRO VAN Extended, 18,500 miles \$14,900	1988 CHEV CELEBRITY 4-dr. \$4,995
1993 CHEV LUMINA APV \$11,800	1988 MERCURY GRAND MARQUIS \$5,995
1993 PLYMOUTH VOYAGER \$15,900	1987 CHEV CAVALIER Station Wagon \$1,995
1992 BUICK PARK AVENUE Nice \$15,500	1986 OLDS TORONADO 2-dr. \$5,995
1992 PONTIAC GRAND AM \$9,995	1985 CHEV ASTRO VAN New engine \$3,995
1992 S-10 BLAZER, 2-dr. \$13,900	1984 CHEV MONTE CARLO SS \$5,995
1992 BUICK LESABRE 4-dr. \$13,800	1984 CHEV CAPRICE 4-dr. \$2,995
1992 OLDS TORONADO TROFEO \$15,900	1984 CHEV S-10 PICKUP \$3,995
1991 CHEV CAPRICE 4-dr. \$7,995	1983 CHEV S-10 Ext. Cab \$2,495
1990 PLYMOUTH VOYAGER \$6,995	1983 HONDA 4-dr. \$995
1990 BUICK LESABRE CUSTOM 4-dr. \$7,995	1980 GMC CONV. VAN Nice \$10,900
1990 OLDS 98 TOURING SEDAN \$12,900	1976 CHEV CORVETTE Nice \$8,995
1989 CHEV ASTRO VAN \$5,995	1986 CHEV 1/2-TON PICKUP \$2,995
1989 OLDS CUTLASS SUPREME 2-dr. \$4,995	1982 PACKARD CONVERTIBLE Make An Offer
1989 CHEV S-10 PICKUP \$4,995	

CALL Dave, or Fred at

FAIST-MORROW

"Where the Quality Used Cars Are Found"

1500 S. Main St.
Chelsea **475-8663**
OPEN TILL 8 p.m. MONDAY & THURSDAY,
SATURDAY, 9-3

Science Olympiad Returns to WCC

On March 18, middle and high school students from Washtenaw, Lenawee, Livingston, and Monroe counties will converge on the Washtenaw Community College campus to test their science expertise.

They will meet to compete in the Region 9 Science Olympiad, a series of spirited tournaments consisting of 32 individual and team events that demonstrate biology, earth science, chemistry, physics, computers, and technology expertise.

The Science Olympiad is an international, non-profit organization devoted to improving the quality of science education, increasing student interest in science, and providing recognition for outstanding achievement in science education by both students and teachers.

Competition includes: chemical analysis, orienteering, astronomy, rocks and fossils, and anatomy. Some require knowledge of science facts, concepts, process, and applications.

To find out more about the

Science Olympiad, contact Kevin Frailey at (517) 651-2765.

Michael P. McCarthy
Painting
Wallpapering
Interior • Exterior
Licensed - Insured
313-426-5510

Schwalbach's

AUTO CARE and BODY SHOP

OIL CHANGE LUBE & FILTER

\$16.95

Up to 5 qts. oil
Most Vehicles

COMPLETE CAR CLEANING and DETAILING

FREE BODY SHOP ESTIMATES

8170 5th ST., DEXTER
Mon./Fri., 8:00 a.m. to 6:00 p.m. Sat., 9 a.m. to 2 p.m.

426-6172

VISA MasterCard



ZACH SMITH, former Chelsea band student and now a professional trumpet player, presents a clinic for Beach Middle school trumpet students. In addition to appearing at The Ark in Ann Arbor, the trio will be presenting a concert Thursday, March 9 at the high school auditorium.

Zach Smith Will Perform in March 9 Concert at Chelsea High

Former trumpet player in the Chelsea Bands, Zach Smith, will be performing with his band, *The Dixieland Power Trio*, March 9 in the George Prinzing Auditorium.

Smith's band will be performing in Chelsea on Thursday and at The Ark in Ann Arbor on Friday night.

Zach graduated from Chelsea High school in 1982 and pursued jazz studies at North Texas State University.

Since graduation from North

Texas State he has continued to work as a professional musician. His positions have included writing music and hiring performers for cruise ships, performing with the Four Topps, Harry Conick, Jr., and other performers, and he currently is a talent agent in the Washington, D.C., area.

The Dixieland Power Trio has gained a wide audience on the east coast and their fame has spread to the midwest. This past summer they performed at The Ark in Ann Arbor.

Their performances earned them an invitation to perform at The Ark's Folk Festival last month. After an overwhelming standing ovation and encore in a packed Hill Auditorium the DPT was asked back to perform a March concert at The Ark.

"When I heard they were playing in Ann Arbor, I immediately called Zach to see if they could perform in Chelsea," said Chelsea band director Bill Gourley. "Their music is an exciting new sound—encompassing dixieland, jazz, and rock and roll. They play everything from Beatles to Duke Ellington. It's just plain fun music," Gourley said.

The Dixie Power Trio will perform Thursday, March 9 at 8:15 p.m. at the George Prinzing Auditorium. Tickets are \$3; Senior citizens \$2. A family ticket sells for \$12.

Fresh vegetable and melon acreage this fall is down slightly from last year over-all but onion production is at a record high due mainly to better weather conditions. Acreage went down for snap beans, broccoli, cauliflower, celery, sweet corn, head lettuce, bell peppers and tomatoes. Harvested acreage went up for cabbage, carrots, cucumbers and eggplant.

Cole Re-Elected To Head McKune Library Friends

Allen Cole was elected president of Friends of McKune Memorial Library for a second term at the library advocacy group's annual meeting and pot-luck dinner held Wednesday, March 1.

Assisting Cole will be Lynn Fox, vice-president and program chair; Sandra Thomas, secretary and membership chair; and Louise Timmerman, treasurer and book sale co-ordinator.

Joining the officers as members of the executive committee will be

past president and publicity chair, Mary Green, and general members Tom Herron and Carol Kempf.

McKune Library director Ann Holt also will serve as a general member of the executive committee.

Friends extended appreciation to retiring officers vice-president Irene Ogden, secretary Anne Merkel, and general executive committee member Sandra Thomas, who served as finance committee and fund-raising chair for the past three years.

The Chelsea Standard

Section 2

Chelsea, Michigan, Wednesday, March 8, 1995

Pages 9-22

Brass Pass Awards Presented

Chelsea High school students have an added incentive to be good students and good citizens since the Brass Pass award was instituted in recent years.

Each marking period the Brass

Pass award is given to students meeting three criteria:

1) Achieving a 3.5 grade point average or an increase in the grade point average of 0.10 from the previous quarter.

2) Two or fewer absences.

3) Good behavior.

The Pass is good for liberal discounts with many participating merchants.



SENIORS earning the Brass Pass for the second quarter marking period are, front row, left to right, Tara Platt, Martha Merkel, Melissa Smith and Carrie Smith; middle row, from left, Rachel Gordenier, Brian AtLee, Lydia Halst and Brynd

Skelton; back row, from left, Josh Metzler, James Diesing, Mark Wallace, Jim Tallman and Kevin Hafner. Missing from photo are Douglas Dunn and Carey Schiller.



JUNIORS earning the Brass Pass for the second quarter marking period are, front row, left to right, Sara Mead, Tracy Dufek, Danielle Long, Amy Oake, Anne Frederick and Sara Walters; middle row, from left, Sara Martell, Melissa Hand, Jill McKinnon, Erin

Armstrong, Hillary Smith, Nikki Lane; back row, from left, Kevin Holmes, Scott Colvin, Scott Holmes. Missing from photo are Lisa Beard, Jeremy Montange, Damon McLaughlin, Shiloh Nelson, Laurie Schiller, and Stephanie Wesolowski.



SOPHOMORES earning Brass Pass awards for the second quarter marking period are, front row, left to right, Stacey Radka, Kasie Ruhlig, Alicia Vogel and Sarah Metzler; back row, from left, C. J.

Lapinski, Jacki Setta, Courtney Chamberlain and Curt Street. Missing from photo are Meghan Bragg, Sara Flintoft, Erin Hack, Michael Tarolli and Beth Vogel.



FRESHMEN earning Brass Pass awards for the second quarter marking period are, front row, left to right, Allison Bertram, Sarah Broshar, Melissa Clairmont, Sarah Pruess, Stephanie Lundquist and Emily Danforth; middle row, from left, Chris Frayer, Mark Taylor, Richard Murphy, Adam Winans, Nate

Cooper, Amanda Hood and Kathy Messner; back row, from left, Matthew Koldiga, Rob Frayer, Christine Herndon, Leslee Parker, Shelley Williams and Megan Smith. Missing from photo are Luke Delkis, Beth Wagenschutz and Rebecca Burby.

Searching For The Best CD Rates?

Chelsea State Bank Has Them!

Our Certificates of Deposit are currently available to you with the most competitive rates we've offered in years. Plus, with your investment in a Chelsea State Bank CD, you may select from a number of maturities. Also keep in mind that our CDs are insured by the FDIC to offer you peace of mind. Stop by our office for more information about our high-earning Certificates of Deposit and many other savings options. Chelsea State Bank can meet your savings needs completely!

CSB Local People Like You
CHELSEA STATE BANK

1010 S. Main - 305 S. Main • 475-1355

Member FDIC

Equal Housing Lender

SPORTS

Let's Go
Bulldogs!



Free Throws Cost Chelsea Game, 58-53

The rim usually is a basketball player's best friend. But that best friend didn't keep his loyalty from Pinckney last Friday night as five free throws were all that stood in the way of a Bulldogs victory.

Chelsea's varsity basketball team fended off Pinckney until a fourth-quarter free throw bonanza exploded, ending in disappointment for Chelsea, 58-53.

"We had several opportunities with good shots in the quarter," said Chelsea head basketball coach Robin Raymond. "It was one of those nights where it hit the rim and bounced out."

Chelsea jumped out to a big lead in the first quarter, leading Pinckney, 14-6. They increased their lead to 18-9 by the end of the quarter.

However, the second quarter proved to be just the opposite as Pinckney completed a role reversal and outscored Chelsea, 17-10.

Pinckney's surprised Chelsea as they unleashed an unwelcome attack with their benched sophomore, who scored eight-of-11 to make his presence known.

But Chelsea was up to a challenge. It managed to give Pinckney a taste of its own medicine — and reclaimed the lead, 28-26.

After the halftime festivities, the game got back into action — and was closer than ever.

Chelsea and Pinckney played a game of seesaw, with each scoring on top of the other — right up to the fourth quarter.

"We missed a lot of easy shots in the fourth quarter," Raymond said.

Those easy shots paved the way for Pinckney's gain, as it closed the gap, 54-53.

Chelsea fell behind as they converted just 3-of-8 at the foul line in

the fourth, however, skill was on Pinckney's side with 8-of-10 celebrated attempts.

With two seconds left in the game, Pinckney scored to make the score, 56-53.

Both teams had free throw attempts. Chelsea hit the rim, while Pinckney bagged two more for a guaranteed win, 58-53.

"In a close game, you need to convert on free throws," Raymond said. "Those shots just didn't go in last night."

Shooting from the floor, Chelsea was eight-for-18 in the first quarter and 13-for-42 for the rest of the game.

Chelsea was eight-for-16 in free throws for the game, and Pinckney was 16-for-19.

The numbers just weren't adding up for Chelsea Friday night.

"Defense was good," Raymond said. "We forced Pinckney into 19 turnovers, whereas we only had nine turnovers."

Leading the Bulldogs in scoring were Case McCalla with 20 points; Scott Colvin, 11; Nick Brink and Kevin Coy each bagged seven; Chad Brown, six; and Bryndon Skelton with two points.

This game was Chelsea's last of the year as it heads into the district tournament at Columbia Central in Brooklyn.

The Bulldogs need three wins to advance to the finals.

"We would be a sleeper at this point," Raymond said. "Tecumseh and Milan have a chance to win it."

The Class B district championship game is to take place 7 p.m. Friday, March 10 in Brooklyn.

The Bulldogs ended the season 10-10 over-all and 5-7 in the Southeast Conference.

St. Louis Center Plans Celebrity Golf Outing

A variety of current and former professional athletes and media personalities are scheduled to play in the St. Louis Center's First Annual Celebrity Golf Outing on Monday, June 12, at the Travis Pointe Country Club in Ann Arbor.

Among those currently scheduled to participate are:

• Steve Garvey, former major league baseball player and graduate of Michigan State University;

• Anthony Carter, wide receiver, Detroit Lions;

• Gordon "Red" Berenson, former professional hockey player and University of Michigan hockey coach;

• Rick Leach, former major league baseball player and University of Michigan football player;

• Chuck Swirsky, acting sports director, WJR Radio.

"Our committee is working to obtain some additional celebrities, but the over-all willingness in the sports and media community for a first year event such as ours is just overwhelming," said Al Zangara, tournament chairman.

St. Louis Center, a non-profit organization located in Chelsea, is a residential/educational home for mentally impaired male youngsters and adults. Celebrating 35 years of accomplishment, the home develops independent living skills, establishes responsibility and freedom, and stresses individual achievement necessary to the residents' development. St. Louis Center is operated by priests and brothers from the Servants of Charity Order.

The cost of the event, \$500 per person, includes golf, buffet-lunch, dinner, and prizes.

Support received from fund-raisers is necessary for the improvement of the lives of the residents.

For more information, call St. Louis Center at (313) 475-8430.



CHelsea Varsity Volleyball team finished its regular season second in the SEC with a 9-3 record. The team finished 36-7 overall and were champions in four invitational tournaments and runners-up in the remaining tournament in which they participated. Front row, left to right, are seniors

Jessica Knight, co-captains Kori White and Amy Petty, and Cindy Tripp. Second row, from left, are sophomore Erin Montgomery, juniors Liz Holdsworth, Heidi Wehrwein, Erin Baird, Carrie Buss, Heidi Kemnitz and Sara Petty. Back row: Coach Dan Montgomery.

Volleyball Team 2nd in SEC

Chelsea Bulldogs varsity volleyball team finished its final week of the regular season with a loss to Lincoln, a victory over Saline, and finishing first at The Ann Arbor Huron/Ypsilanti "Brat" Invitation Tournament.

Chelsea played Lincoln on Monday, Feb. 20, at Lincoln and fell victims to the Railsplitters, 9-15, 9-15 in the best two-of-three match.

Chelsea played Saline at home on Thursday, Feb. 23, at home, celebrating Senior Night and emerged with the victory, 15-7, 15-11.

On Saturday, Feb. 25, Chelsea participated in the 16-team invitational tournament hosted jointly by

Ann Arbor Huron High school and Ypsilanti High school, and walked away as tournament champions. Chelsea faced Ann Arbor Gabriel Richard, Greenhills, and Pinckney in pool play, and advanced to the quarter-finals to face league rival Dexter.

Chelsea defeated Dexter in two straight games in the best two-of-three match with scores of 18-16, 15-8, to advance to the semi-finals.

Chelsea advanced to the finals after defeating Milan, 15-6, 15-5.

The Bulldogs faced Milford Lakeland in the final match where Chelsea won the championship, 15-10, 15-11.

Amy Petty was named as Chelsea's All-Tournament Players with each of the top 12 teams having one player named. Senior players Amy Petty, Kori White, Cindy Tripp, and Jessica Knight all had strong performances for the day. Carrie Buss played well as setter, along

with Sara Petty, and Sara's strong defense helped lead Chelsea through the play-offs. Heidi Kemnitz's five kills against Dexter came at crucial moments in the match. Erin Montgomery and Liz Holdsworth shared right-side duties for the day while Erin Baird and Heidi Wehrwein helped by teaming up at the middle hitter positions.

The Bulldogs finished the season second in the SEC with a league record of 9-3, and were 36-7 over-all.

Researchers say they may have a cheap and safe way to combat bee mite infestations that cost beekeepers millions of dollars and which threaten the world-wide pollination of crops. Ohio State University scientists say a mixture of solid vegetable shortening and powdered sugar placed near bee hives cuts down on the number of bees killed by mites. The scientists don't know exactly why the technique works.

Rebounding Puts JV Cagers in Loss Column Over Pinckney, 53-33

Pinckney dominated the court last Friday night by outrebounding Chelsea's junior varsity cagers — which led to their demise, 53-33.

Pinckney jumped out to a quick lead controlling the backboards and scoring some easy baskets as Chelsea's offense sputtered.

The Pirates nabbed the ball 30 times off the backboard, while the Bulldogs only were able to snare 15 rebounds, with six players each claiming two rebounds.

By the end of the first quarter, Chelsea fell behind, 15-6, and wasn't able to take the lead the rest of the night.

"We came out flat and let them score some easy lay-ups," said coach Dave Quilter. "We dug ourselves a hole we could never get out of."

The second quarter wasn't kind to Chelsea as well, and by the half, they were outscored, 28-13.

At the half, the team had the opportunity to regroup and refocus their attention on winning. But their effort didn't pay off as the Bulldogs continued their downward slump.

"Our intensity on offense and defense was spotty," Quilter said. "We let them dominate us on the backboards."

That domination persuaded Chelsea throughout the third and fourth quarters, but they showed Pinckney that they were still a team to be reckoned with.

The Bulldogs gave the Pirates a

close run for their money with 13 turnovers to Pinckney's 16.

Free-throw shooting was neck and neck all evening. Chelsea shot 50 percent with 13-of-26, while Pinckney lobbed nine-of-16 for a 56.25 rating.

Even though these efforts didn't go unnoticed, the scoreboard failed to show it, as the end result proved victorious for the Pirates, 53-33.

Paul Bragalone led the scoring for Chelsea with 10. Ashley Coy and Tim Lawrence followed with six. Brian Bloemsaat and Casey Wescott each contributed four points, with Jason Lantis and Jason Sprawka landing two and one points, respectively.

The junior varsity cagers finished with a 4-16 record over-all.

Nature Walk Set Along Banks of Embury Swamp

Naturalist Matt Heumann will lead an upland walk along the banks of the Embury Swamp to the east of Embury Rd., on Sunday, March 12, beginning at 10 a.m. These headwaters for the Embury Swamp may yield some plant and animal surprises.

The group should meet at Park Lyndon North, North Territorial Rd., 1 mile east of M-52 in Lyndon township. The walk is free.

Times Improve for Area Honor Roll Swimmers

Swimmers from Dexter and Chelsea ranked high in the third edition of the greater Ann Arbor swimming and diving honor roll.

Listed are the rankings of Dexter, Pinckney and Chelsea athletes as of March 5.

200 Medley Relay—
Adam Messner, Corey Smith, John Palmer and J.R. Stosick of Dexter, 1:41.76, third place.

Matt McVittie, Kevin Kolodica, Curt Street and Jim Bergman of Chelsea, 1:44.78, fifth place.

200 Freestyle—
Adam Messner of Dexter, 1:42.63, first place.

Matt McVittie of Chelsea, 1:45.11, second place.

Others who qualified for the state meet were Phil Hilberer of Dexter in 1:52.38 and Jamie Burke of Dexter in 1:52.44.

200 Individual Medley—
Matt McVittie of Chelsea, 1:58.03, first place.

Adam Messner of Dexter, 2:00.08, third place.

J.R. Stosick of Dexter, 2:05.38, ninth place.

John Palmer of Dexter also qualified for the state meet after posting a time of 2:09.99.

50 Freestyle—
Adam Messner of Dexter, :22.10, first place.

John Palmer of Dexter, :22.34, second place.

Matt McVittie of Chelsea, :22.45, fifth place.

J.R. Stosick of Dexter also qualified for the state meet with a time of :23.19.

Diving—
John Weeks of Pinckney, 256.25 points, third place.

Others who qualified for the state meet were Rob Linkner and Gabe Manny of Dexter.

100 Butterfly—
Adam Messner of Dexter, :51.27, first place.

Matt McVittie of Chelsea, :55.10, third place.

Others who qualified for the state meet were Corey Smith and John Palmer of Dexter with times of :57.14 and :58.26, respectively.

100 Freestyle—
Adam Messner of Dexter, :47.82, first place.

Matt McVittie of Chelsea, :48.26, third place.

John Palmer of Dexter, :50.26, ninth place.

J.R. Stosick of Dexter, :50.41, 10th place.

500 Freestyle—
Adam Messner of Dexter, 4:37.01, first place.

Jamie Burke of Dexter, 4:59.73, 10th place.

Others who qualified for state were J.R. Stosick of Dexter in 5:03.04 and Phil Hilberer of Dexter in 5:10.09.

200 Freestyle Relay—
Matt McVittie, Peter Straub, Kevin Kolodica and Jim Bergman of Chelsea, 1:31.08, fifth place.

John Palmer, J.R. Stosick, Corey Smith and Adam Messner of Dexter, 1:31.73, sixth place.

100 Backstroke—
Adam Messner of Dexter, :52.95, first place.

Matt McVittie of Chelsea, :55.20, second place.

John Palmer of Dexter also qualified for the state meet with a time of :59.73.

100 Breaststroke—
Corey Smith of Dexter, 1:04.07, fifth place.

Matt McVittie of Chelsea, 1:04.79, ninth place.

Adam Messner of Dexter, 1:04.94, 10th place.

400 Freestyle Relay—
J.R. Stosick, John Palmer, Jamie Burke and Adam Messner of Dexter, 3:19.37, second place.

Doug Aronson, Jim Chapman, Andy Havranek and Jason Liken of Pinckney, 3:27.97, sixth place.

Matt McVittie, Steve Straub, Chris Frayer and Curt Street of Chelsea, 3:32.46, eighth place.

Since 1920

FOX TENT AND AWNING CO.

WE RENT TENTS FOR ALL EVENTS

CUSTOM BOAT COVERS!

Prepare your boat for summer with a new mooring cover

617 S. ASHLEY • ANN ARBOR • (313) 665-9126

MARK T. BURY, D.D.S.

We Welcome New Patients

CHELSEA PROFESSIONAL BUILDING
1200 SOUTH MAIN STREET
CHELSEA, MI

PHONE: 475-3444

HOURS:
MONDAY 2-8PM
TUESDAY, WEDNESDAY, THURSDAY 9-5PM
FRIDAY 9-1PM

15% off

your first bag of our most popular Horse Feed.

TDF HORSE FEEDS

a common-sense approach to advanced equine nutrition

SAVE \$100 with this coupon, when you buy 20 lbs. + of Iams • Science Diet • Max • Triumph Dog Food

LAWN & GARDEN SUPPLIES

Seeds • Lawn & Soil Treatments • Fertilizers • Weed Preventers

122 Jackson Street
Chelsea at the Mill Creek
475-1777
8:30-5:30, Sat. till 3

FARMERS SUPPLY

Farm • Garden • Livestock • Pet • Wild Bird Supplies

NEED A WHEEL ALIGNMENT?

HUNTER 4 WHEEL COMPUTERIZED ALIGNMENT SYSTEM

BRAND NEW

- CORVETTES
- DOOLEY PICKUPS
- CREW CABS
- 4x4 VEHICLES
- ALL MAKES
- ALL MODELS
- FRONT WHEEL DRIVE
- REAR WHEEL DRIVE
- LOW RATES

FRANK GROHS CHEVROLET

7120 ANN ARBOR-DEXTER ROAD

426-4677

NEW & USED CAR SALES

See Neil for your next new or used car or truck

Phone 475-1800

THE AWARD WINNING DEALER

PALMER

CHLSEA minutes away, I-94 to M-52 475-1301

North 1/2 mile downtown - PLENTY OF PARKING

Neil Horning

CAC Loses Close Meet

Chelsea Aquatic Club lost their winter session dual I.M. meet at the Ypsilanti Pool on Tuesday, Feb. 28. "Over-all we did not swim well, but there were a few bright spots," said head coach John Crispin. "Nathaniel Christman, Nathan Vachon, Margaret Wheeler, Alise Augustine, and Mike Wilson had some very good swims. Still I think we're going to do well in the championships later this month. We are practicing well and I have a lot of confidence that Chelsea will have a very successful meet."

Final score was Chelsea Aquatic Club 350, Ypsilanti Otters 431. Championship meets will be held beginning March 18 for the 8 & Under and 9-10 age groups in Plymouth. Chelsea will host the 13-14 and 11-12 championships at the Chelsea Pool on Saturday, March 25.

Chelsea results in the Ypsilanti meet follow.

Medley Relay—
8 & Under Boys, 100 yd.—2nd, Nathaniel Christman, Alex Wilson, Ryan Kelley, Daniel Augustine, 1:47.78.

8 & Under Girls, 100 yd.—1st Katrina Moffett, Alise Augustine, Daniele Hughes, Kim Vachon, 1:21.85; 3rd, Catherine Carly, Jennifer Adams, Elisabeth Rohrkemper, Rachel Boyce, 1:37.49.

9-10 Boys, 100 yd.—1st, Zachary Christman, Matt Moffett, Dan Wurzel, Jimmy Baker, 2:30.78.

9-10 Girls, 100 yd.—3rd, Rebecca Armstrong, Sarah Manville, Noelle Temple, Alexis Jolly, 2:52.94.

11-12 Boys, 200 yd.—1st, Andy Hack, Jeff Heydlauff, Bobby Rohrkemper, Jared Wacker, 2:22.34.

11-12 Girls, 200 yd.—1st, Deb Adams, Ashley Augustine, Lindsey Baker, Joscelyn Temple, 2:15.55.

13-14 Boys, 200 yd.—No Relay.
13-14 Girls, 200 yd.—3rd, Andrea Neff, Elise White, Corinna Christman, Chloe Wilson, 2:54.32.

Free—
8 & Under Boys, 25 yd.—4th, Ryan Kelley, 20:07; 6th, Nathaniel Christman, 24:97.

8 & Under Girls, 25 yd.—3rd, Elisabeth Rohrkemper, 18:47; 4th, Clare Wurzel, 18:71; 5th, Kim Vachon, 18:83; 8th, Danjele Hughes, 19:38; 9th, Margaret Wheeler, 20:11; 10th, Catherine Carly, 20:69; 11th, Rachel Boyce, 22:03; 12th, Anne Seelbach, 22:92; 15th, Jessica Manitz, 24:31; 22nd, Heather Neff, 36:84.

9-10 Boys, 50 yd.—1st, Dan Wurzel, 29:91; 4th, Zach Christman, 34:73; 7th, Jamison Abbott, 42:94.

9-10 Girls, 50 yd.—5th, Elena Street, 35:14; 6th, Noelle Temple, 38:22; 7th, Alexis Jolly, 38:57; 8th, Laura Adams, 39:32; 15th, Tracy Stetson, 39:55; 17th, Sarah Manville, 41:52; 18th, Marie Beaudoin, 42:73; 19th, Shevaun Walker, 45:47; 20th, Corie Kellman, 48:57; 23rd, Elisabeth Oakley, 52:78.

11-12 Boys, 50 yd.—1st, Andy Hack, 30:02; 2nd, Kevin Sahakian, 30:34; 3rd, Bobby Rohrkemper, 31:56; 15th, Jared Wacker, 32:27; 9th, Mike Wilson, 38:32.

11-12 Girls, 50 yd.—2nd, Joscelyn Temple, 29:56; 3rd, Lindsey Baker, 29:63; 5th, Deb Adams, 31:55; 8th, Chris Broshar, 34:24; 15th, Mary Paul, 36:02; 22nd, Alice Moyer, 43:18.

13-14 Boys, 50 yd.—1st, Josh Hack, 24:51; 4th, Rob Dymond, 30:80; 7th, Nathan Vachon, 31:13; 8th, Patrick Murphy, 43:13.

13-14 Girls, 50 yd.—2nd, Kim Grossman, 27:83; 6th, Corinna Christman, 33:83; 7th, Katie Wilson, 34:67; 8th, Chloe Wilson, 35:79; 11th, Diane Richardson, 36:46; 12th, Ellie White, 54:40.

IM—
8 & Under Boys, 100 yd.—3rd, Alex Wilson, 2:04.80; 6th, Daniel Augustine, 2:26.62.

8 & Under Girls, 100 yd.—1st, Alise Augustine, 1:29.72; 4th, Katrina Moffett, 1:35.44; 5th, Clare Wurzel, 1:47.78.

(Continued on page 13)



USS STATE MEET representatives from the Chelsea Aquatic Club are, clockwise from left, Josh Hack, Andy Hack, Kim Grossman, Lindsey Baker and Ashley Augustine.



REPRESENTING CHELSEA AQUATIC CLUB in the USS State Meet are, left to right, Zach Christman, Jim Baker, Dan Wurzel, Kevin Sahakian and Matt Moffett.

Chelsea Aquatic Club Swimmers Qualify for USS State Meet

Chelsea Aquatic Club will be represented well at the USS State meet this year. Ten local swimmers have qualified for the state meet and will be representing their club on March 3-5 and 17-18.

To qualify for the state competition, swimmers must swim at or below a state cut qualifying time in a sanctioned meet. Swimmers can qualify in any of the four standard strokes of back, breast, butterfly, free, or a combination of all the

strokes in the individual medley. The Aquatic Club has its largest number of state qualifiers in club history. Representing the Chelsea Club in the 10 and under division are Jim Baker, Zach Christman, Matt Moffett, and Dan Wurzel. In the 11-12 year old division are Ashley Augustine, Lindsey Baker, Andy Hack, and Kevin Sahakian. In the 13 and older division Josh Hack and Kim Grossman will be the representatives.

ORTHODONTIST
RAYMOND P. HOWE
D.D.S., M.S.

515 South Main Street
Chelsea
Telephone (313) 475-2260

THEY'RE BACK!

NOW
Every
Game
Counts

See Exclusive Games!

PASS SPORTS

The SOURCE for Michigan Sports.

DON'T MISS THE ACTION!
For a limited time,
Install Basic Deluxe Cable
TV for as little as \$9.95.
Call today!

CLEAR CABLEVISION
1-800-684-4600

Offer expires 3/31/95. Valid in wired, serviceable residential areas. Equipment and monthly service is additional. New connects will be charged \$13.95. Other restrictions may apply.

BOWLING

Rolling Pin League

Standings as of Feb. 28

	W	L
Loote Kutters.....	64 1/2	39 1/2
Jugger Bowls.....	64 1/2	39 1/2
100-150 games.....	64 1/2	39 1/2
Idea Cops.....	43	50
Blenders.....	41	59
Happy Cookers.....	41	59
Ind. games over 140: S. Ringe, 210; K. Strock, 200; J. Stapish, 199; L. Orban, 189; P. Borders, 178; E. Swanberg, 174; M. Wooster, 172; J. Edick, 172; P. Wursten, 170; P. Harook, 162; L. Wacker, 160; M. Hanna, 157; G. Clark, 156; B. Miller, 154; R. Calkins, 151; C. Stoffer, 150; L. Timmerman, 149; Julie Kuhl, 142; P. Gauthier, 141.		
Ind. series over 425: K. Strock, 526; S. Ringe, 510; J. Stapish, 494; P. Harook, 477; P. Borders, 467; J. Edick, 461; P. Wursten, 443; C. Stoffer, 440; G. Clark, 440; B. Miller, 440; E. Swanberg, 440; M. Hanna, 434; L. Timmerman, 428.		
Star of the week: J. Stapish, 83 pins over average for series.		

Chelsea Realty League

Standings as of March 1

	W	L
Team Pending.....	121	68
The Aces.....	107	82
Quit Claim.....	94	95
Land Lovers.....	92	97
All Most.....	84	105
Vacant Lot.....	69	120
150 games and over: T. Kellman, 159, 150, 160; D. Stetson, 157, 181, 187; A. Patti, 174; J. Creswell, 156, 155; L. Poppenger, 151; J. Perry, 150; K. Sloan, 153, 157; B. Phelps, 159, 190; C. Gasinski, 157; D. Noye, 178, 160; R. Hummel, 156, 152.		
450 series and over: T. Kellman, 469; D. Stetson, 525; K. Sloan, 458; B. Phelps, 467; D. Noye, 481; R. Hummel, 452.		
Star of the week: B. Phelps, 80 pins over average for series.		

Chelsea Lanes Mixed League

Standings as of March 4

	W	L
Hard Headers.....	119 1/2	76 1/2
Pinbusters.....	116	80
Lima Beans.....	102 1/2	93 1/2
Green Hills Landscaping.....	100	96
Two of Us.....	90	106
Double E.....	88	108
Outer Babel.....	84	112
Foster Construction.....	75	65
Women, 425 series and over: J. Schulze, 478; T. Schulze, 465.		
Men, 475 series and over: T. Schulze, 484; J. Morris, 579; M. Schnaidt, 482; R. Zatorski, 616.		
Women, 150 games and over: J. Schulze, 155, 179; S. Erskine, 161; L. Behnke, 159; T. Schulze, 153, 166.		
Men, 175 games and over: J. Morris, 261; R. Zatorski, 222, 221; R. Fletcher, 178.		

Tri-City Mixed League

Standings as of March 3

	W	L
Foster Construction.....	40 1/2	22 1/2
Vogel's Party Store.....	37	26
Thunder Rols.....	36	27
Domino's Pizza.....	35	28
Cincinnati Milacron.....	34 1/2	28 1/2
3-D Sales.....	34	29
Chaney Builders.....	31	32
Chelsea Telecom.....	31	32
Alstrom Electric.....	29	34
Chelsea Lanes.....	27	36
Strike-4.....	25	38
Cleary's Pub.....	18	45
Women, games 150 and over: D. Tarbush, 177; J. Schulze, 157, 173; J. Stapish, 196; C. Reeves, 173; J. Stanley, 167, 150; B. Murillo, 150; S. Wheaton, 159; M. Alstrom, 167; M.J. Boyer, 171, 255, 196; K. Stepp, 188, 161, 153; M. Kurts, 153; C. Miller, 169; T. McDougal, 171, 159.		
Women, series 450 and over: D. Tarbush, 459; J. Schulze, 476; J. Stapish, 468; J. Stanley, 466; M.J. Boyer, 622; K. Stepp, 502; T. McDougal, 453.		
Men, games 175 and over: J. Lyerla, 191, 186; J. Morris, 207, 223, 235; J. Tarbush, 257, 245; G. Boyer, 214; T. Schulze, 191, 205; C. Stapish, 210, 197; R. Stanley, 179; B. Chaney, 189; S. Henderson, 203; C. Dembeck, 175, 179; D. Beaver, 208, 243, 232; D. Alstrom, 197, 203, 199; R. Zatorski, 192, 201; L. Miller, 243, 192; J. Millman, 213, 200; D. Buku, 184, 177; P. Fletcher, 205, 223, 204.		
Men, series 475 and over: R. Lyerla, 477; J. Lyerla, 535; J. Morris, 665; J. Tarbush, 669; G. Boyer, 517; T. Schulze, 526; C. Stapish, 562; R. Stanley, 490.		

Mid-Morning Mixed League

Standings as of March 4

	W	L
Huehl/Gray.....	100	61
Gators.....	92	69
Power Rangers.....	90	71
Monks.....	79	82
Bushwackers.....	78	83
Slammers.....	74	87
Wrecking Crew.....	70	91
Thompson's Pizza.....	61	100
Male, games over 100: R. Castleberry, 177; T. Bailey, 166; S. Fouty, 150; J. Stetson, 145; J. Goss, 143; B. Sayers, 135; M. Vargo, 135; J. Young, 133; B. Koepf, 131; J. Bacon, 131; I. Kummer, 129; R. Gray, 122; D. Canter, 119; P. Cieglo, 116; T. Canter, 115; R. Huehl, 114; B. Phillips, 102.		
Male, series over 300: T. Bailey, 404; J. Goss, 394; M. Vargo, 375; S. Fouty, 373; B. Sayers, 365; J. Young, 343; J. Stetson, 342; R. Castleberry, 335; R. Gray, 332; D. Canter, 330; R. Huehl, 321; J. Bacon, 320; B. Koepf, 314; I. Kummer, 304.		
Female, games over 100: M. Carter, 129; B. Gonnels, 123; A. Olberg, 121; V. Thompson, 118; S. Carter, 113.		
Female, series over 300: A. Olberg, 335; S. Carter, 329; B. Gonnels, 327; V. Thompson, 305; M. Carter, 303.		
Male star of the week: S. Fouty, 76 pins over average for series.		
Female star of the week: M. Early, 53 pins over average for series.		

Bantams League

Standings as of March 4

	W	L
Hinderer.....	81	34
Castleberry.....	53	62
Brigham.....	52	43
Gale.....	34	71
Male, games over 50: R. Castleberry, 118; B. Hinderer, 69.		
Male, series over 100: R. Castleberry, 218; B. Hinderer, 135.		
Female, games over 50: S. Brigham, 85.		
Female, series over 100: S. Brigham, 150.		
Male star of the week: R. Castleberry, 46 pins over average for series.		
Female star of the week: S. Brigham, 20 pins over average for series.		

Senior House League

Standings as of March 6

	W	L
Half Mooners.....	53	17
VFW #4076.....	49	21
3-D Sales.....	44	26
Steele's Heating.....	42	28
Shamrock Services.....	41	29
Detroit Abrasives.....	40	30
McCalla Feeds.....	40	30
Hernst Construction.....	36	34
DAPCO.....	34	36
Paris Peddler.....	30	40
Michigan Realty.....	26	44
K & N Tile.....	20	50
Chelsea Rod & Gun.....	20	50
Ghost.....	15	55
High games, 200 and over: J. Hughes, 234, 204, 258; K. McCalla, 234, 224, 215; R. Stoffer, 200; J. Bauer, 213, 211, 200; D. Bycraft, 207; D. Olipson, 214, 241, 218; M. Olipson, 235; E. Kolowicz, 269, 247, 233; K. Kruse, 203; T. Stafford, 210; K. Kunzleman, 203; D. Beaver, 235, 233; M. Harris, 212; J. Bogdanski, 204; J. Hosking, 203; J. Bollinger, 237, 225; E. Buku, 205; E. Riddle, 213, 227; T. Kennedy, 202; J. Packard, 245; T. Schulze, 208; T. Wisniewski, 207.		
High series, 825 and over: L. Marshall, 563; B. Klingbeil, 534; R. Stoffer, 543; D. Bycraft, 560; R. Zatorski, 550; M. Olipson, 548; J. Kruse, 542; T. Stafford, 581; R. Hernst, 526; M. Harris, 535; J. Audet, 576; D. Irish, 537; T. Schulze, 580; C. Stapish, 532; D. Noye, 542; T. Wisniewski, 548.		
High series, 600 and over: J. Hughes, 696; K. McCalla, 673; J. Bauer, 624; D. Olipson, 673; E. Kolowicz, 749; D. Beaver, 659; J. Bollinger, 618; E. Riddle, 623; J. Packard, 631.		

Leisure Time League

Standings as of March 2

	W	L
Late Ones.....	56	48
Misfits.....	55	49
Doves.....	53	51
Sweetrollies.....	47	57
400 series: Julie Kuhl, 447; J. Kuhl, 424; D. Thompson, 446; K. Haywood, 493; G. Wheaton, 449; B. Miller, 424; J. Wackenhut, 436.		
Games 140 and over: Julie Kuhl, 146, 168; Judy Kuhl, 140, 158; D. Thompson, 150, 156; 140; K. Haywood, 182, 187; G. Wheaton, 147, 177; B. Miller, 177; J. Wackenhut, 172.		

Senior Fun Time League

Standings as of March 1

	W	L
The Three Musketeers.....	112	70
Three Cookies.....	106	76
Happy Bowlers.....	103	79
Pals.....	102	80
Strikers.....	102	80
Spare Ribs.....	98 1/2	83 1/2
Steadies.....	95	87
G O & B.....	94	88
Go Getters.....	93	89
Green Ones.....	92	90
Rejects.....	89	93
Gutter Dusters.....	88	94
Happy Three.....	86	96
Good Times.....	83	99
Hit and Miss.....	82	100
3-Splitters.....	62	120
Male, high games: R. Curcio, 208; P. McCarthy, 177; C. Myers, 172; P. Goebanour, 166; H. Marks, 165.		
Male, high series: R. Curcio, 564; P. McCarthy, 494; C. Myers, 469; J. Richmond, 459; J. Hoffmeyer, 458; W. Goebanour, 441.		
Female, high games: G. Puckett, 197; A. Marsh, 195; M. Greenamayer, 181; M. Kuschmaul, 176; A. Hoover, 174; M. McGuire, 172.		
Female, high series: G. Puckett, 517; C. Brooke, 475; M. Greenamayer, 474; M. McGuire, 434; M. Kuschmaul, 433; I. Mayr, 430.		

Chelsea Suburban League

Standings as of March 1

	W	L
James Bauer Construction.....	110	72
D & E Enterprises.....	104	78
Flow Ezy.....	102	80
Schulze Enterprise.....	101	81
Chelsea Lanes.....	98	84
Great Lakes Bancorp.....	95 1/2	86 1/2
McCalla Feeds.....	94	88
3-D.....	89	93
The Stage Stop.....	88	94
Hamilton Building & Design.....	72	110
Braun-Brunfield.....	72	110
Ricks Enigmas.....	68 1/2	115 1/2
Games of 155 and over: A. Schanz, 166; M. Larder, 174, 165; E. Trinkle, 171; K. Bauer, 192, 174; K. Powers, 178; C. Richards, 167, 176; A. Bareis, 155; A. Grau, 167, 179; T. Collinsworth, 162; J. Ringe, 158; S. Bassett, 167; S. Gates, 158; J. Guenther, 168, 159, 170; C. Underhill, 165; T. Bush, 209, 169; C. Schulze, 177; E. Pastor, 172, 214, 171; Z. Zimmerman, 161; M. Stafford, 155; C. Miller, 164; T. McCalla, 159, 182; S. McCalla, 188, 198; B. White, 169; L. Lehmann, 156; D. Schulz, 176; L. Shears, 169; K. Lehman, 156, 178, 167; R. Foster, 156, 158; J. Shepherd, 156; D. Peck, 178, 190.		
Series of 465 and over: M. Larder, 484; K. Bauer, 513; C. Richards, 497; A. Grau, 475; J. Guenther, 497; T. Bush, 520; E. Pastor, 575; S. McCalla, 517; B. White, 498; K. Lehman, 501; D. Peck, 517.		

Chelsea Youth Mixed League

Standings as of March 4

	W	L
Super Impact.....	108	60
Superunknown.....	105	63
Pin Smashers.....	99	69
Forest Gump.....	89	79
Price.....	85	83
Chelsea Lanes.....	79	89
Norm From Cheers.....	76	92
Male, games over 125: A. Sweet, 200; Milazzo, 181; S. Hammett, 166; M. Milazzo, 150; J. Middleton, 146; B. Renon, 136; Stanley, 136; B. Kranick, 135; M. Klink, 133; Culver, 132; D. Williams, 129.		
Male, series over 375: A. Sweet, 495; M. Milazzo, 457; S. Hammett, 456; M. Milazzo, 424; B. Kranick, 396; J. Middleton, 390; Klink, 379.		
Female, games over 125: S. Steele, 152.		
Female, series over 375: S. Steele, 438.		
Male star of the week: S. Hammett, 75 pins over average for series.		

8th Grade Spikers Defeat Pinckney, Lose to Dexter

The eighth grade volleyball team battled a good Dexter team to the end before dropping the five-game match in five exciting games at Dexter.

Scores were 4-11, 11-7, 11-9, 10-12 and 9-11.

Celeste Bycraft served for eight points and Katie Royce served for seven points. Kristin Ellis and Megan Marshall had five points serving and Brooke Stolaski had four points. Miranda Harris had a team high 13 assists and Angie White led the team with eight kills.

Chelsea defeated the visiting Pinckney Pirates in four games with scores of 11-3, 11-3, 10-12 and 11-4. The lineup of Katy Long, Meghan Holefka, Amy McCalla, Karessa Johnson, Katie Henry and Megan Marshall played especially well in winning the second game, said coach Ann Schaffner.

Katie Royce had eight service points. Holefka and Celeste Bycraft had seven points each and Kristin Ellis had five points.

The team had a season-high 34 attacks with some fine team work, Schaffner said.

Miranda Harris led with 17 assists, and Angie White led with 10 kills.

The eighth grade volleyball season record is now 7-2-1 with two games remaining.

Dial-A-Garden

The following is a weekly schedule of Dial-A-Garden, the system of pre-recorded daily gardening tips sponsored by the Washtenaw County Co-operative Extensive Service. The system is in operation 24-hours a day, seven days a week. Interested persons are invited to call 971-1129 at their convenience to listen to timely, up-to-date gardening information.

Wednesday, March 8—"Buying and Planting Grapes."

Thursday, March 9—"Crop Rotation."

Friday, March 10—"Vegetable Planting Time."

Monday, March 13—"Carpenter Ant Problems."

Tuesday, March 14—"Pruning Tools."

Wednesday, March 15—"Pruning New Fruit Trees."

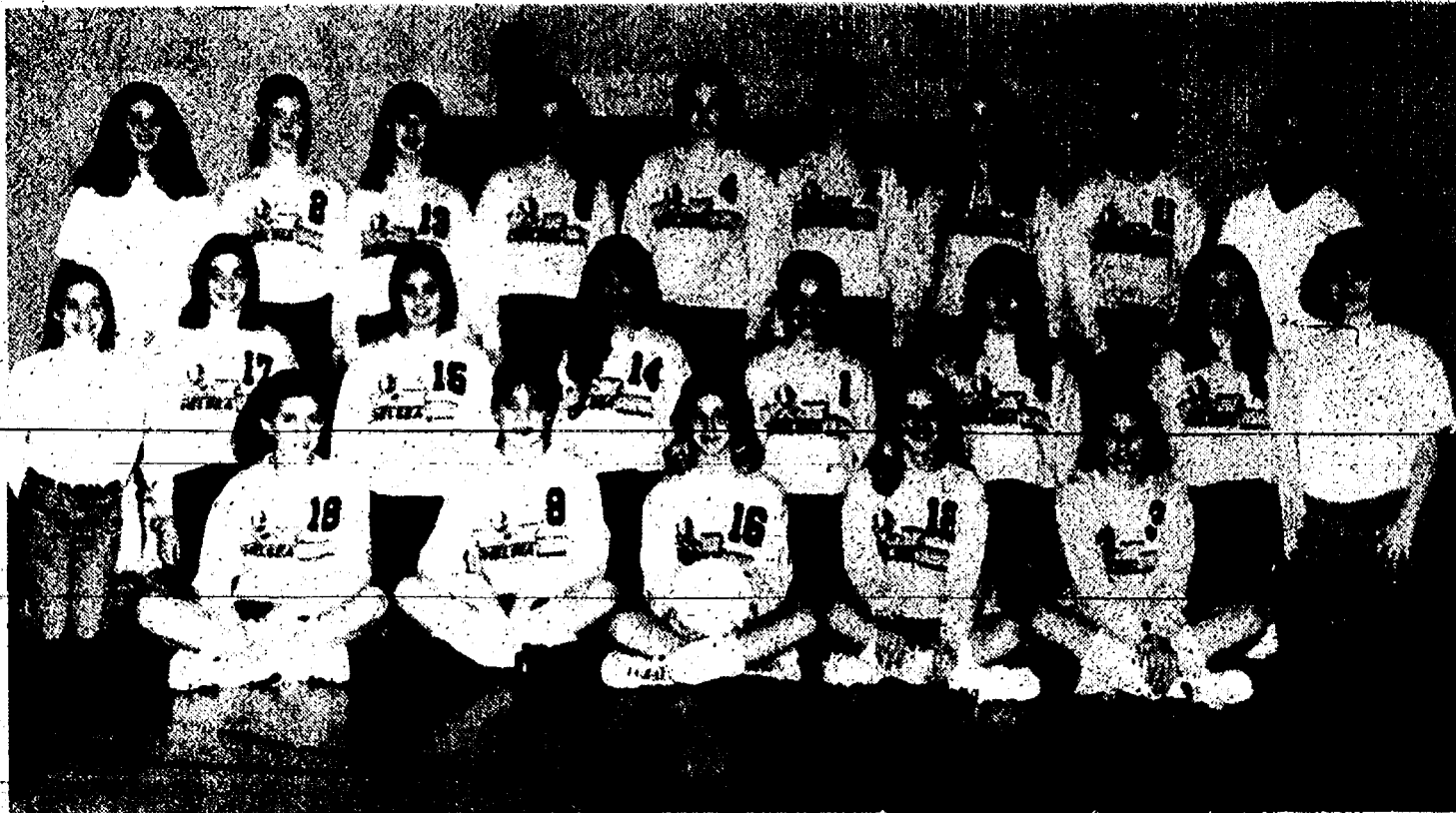

8TH GRADE SPIKERS recently defeated Pinckney, but lost to Dexter in five-game matches. Pictured are front row: Meghan Holefka, Katy Long, Kristin Ellis, Angie White, Celeste Bycraft. Second row: manager Mandy Middleton, Katie Henry, Shontay Young, Jenna Sporaco, Sarah Riecks, Megan

Marshall, Shannon O'Brien, manager Amy Herendeon. Back Row: manager Katie Harper, Ingrid Bledron, Tina Wiese, Karessa Johnson, Katie Royce, Brooke Stolaski, Amy McCalla, Miranda Harris and coach Ann Schaffner.



7TH GRADE SPIKERS continued their winning streak with recent wins over Pinckney and Dexter in five-game matches. The Spikers record is 8-1-1. Pictured are front row: Meredith Davis, Carrie Harris, Shelly Clemons, Betty Wescott, Jasmin Roberts, Gretchen Vermeylen. Second Row: Laura

Saarinens, Jenni Martin, Molly Edman, Amy Sporer, Valerie Schiller, Kate Huehl and manager Tina Batsakis. Back Row: manager Missy Smith, coach Linda Turok, Cassi Palmer, Mora Arnold, Lindsey Brink, Lindsay Powers, Brenda Newman, Karen Tabaka and manager Emily Norton.

NOTICE OF CHANGE IN-DATE AND LOCATION OF CHELSEA VILLAGE ZONING BOARD OF APPEALS MEETING

Please note that the next regular meeting of the Village of Chelsea Zoning Board of Appeals will be held at 5:00 p.m. on March 22, 1995 at the Chelsea Municipal Building, 104 E. Middle Street, Chelsea, Michigan.

Persons requiring reasonable accommodations to disabilities in order that the hearing be accessible to them, are requested to notify the Zoning Board of Appeals Chairman no later than five (5) business days prior to the date of the hearing of such disability.

CHELSEA VILLAGE ZONING BOARD OF APPEALS

Donald T. Osborne, Chairman

7th Grade Spikers Continue Win Streak

Beach Middle School seventh grade volleyball girls continued their winning streak this week with two more wins.

Victories over Dexter and Pinckney leaves their present record at 8-1-1.

Dexter, a tough competitor, took Chelsea to a five-game match. Coach Linda Turok's girls played extremely well attacking the ball 21 times throughout the match.

Final scores were 11-6, 4-11, 11-2, 3-11 and 11-9.

Jasmin Roberts led serving with nine points. Laura Saarinens served seven points and Lindsay Powers served five points. Betty Wescott and Cassi Palmer each served four points.

Chelsea took the match against Pinckney in three games, with scores of 11-6, 11-2 and 11-0. Jasmin Roberts and Laura

Saarinens each served six points. Cassi Palmer and Carrie Harris each served five points. Amy Sporer, Shelly Clemons and Arnold each served three points.

Parkinson Support Group To Meet

Washtenaw Parkinson Education and Support Group will meet Sunday, March 12 at 1:30 p.m. An exercise class will be led by Marlene Scholler, who leads the Domino Farms Gentle Gym program. A potluck luncheon and fellowship will follow.

The meeting will be in the McAuley Education Center, Building 5305. Everyone is welcome.

For further information call: (313) 930-6335.

NOTICE OF VARIANCE HEARING

An application has been filed by George Palmer of 665 Mayer Drive, Chelsea, Michigan for a variance from the requirements of Section 4.05(C-1) (lot width) of Ordinance No. 79 (Zoning Ordinance).

The property is described as:

303 and 307 Madison Street, Chelsea, Michigan

Pursuant to the procedure for a variance request; a Notice of Hearing shall be given and will be served personally or by mail at least ten (10) days prior to the date of such hearing, upon the party or parties making the request for appeal, and all owners of record of property and occupants of property located within three-hundred (300) feet of such premises in question.

You are hereby notified that a hearing will be held by the Chelsea Zoning Board of Appeals on March 22, 1995 at 5:00 o'clock P.M. or as soon thereafter as possible, in the Village Municipal Building, 104 E. Middle Street, Chelsea, Michigan to consider objections to said request.

Persons requiring reasonable accommodations to disabilities in order that the hearing be accessible to them, are requested to notify the Zoning Board of Appeals Chairman no later than five (5) business days prior to the date of the hearing of such disability.

CHELSEA VILLAGE ZONING BOARD OF APPEALS

Donald T. Osborne, Chairman

LYNDON TOWNSHIP BOARD OF REVIEW

Notice is hereby given to all persons liable to assessment for taxes in the

TOWNSHIP OF LYNDON

County of Washtenaw, State of Michigan

That the Assessment Roll of said Township will be reviewed by the Board of Review on Tuesday, March 7, 1995, 7:00 p.m. at

LYNDON TOWNSHIP HALL

Lyndon Township Road and North Territorial Road

Appeals and conferences with taxpayers will be heard on:

MONDAY, MARCH 13, 1995

from 9-12 a.m. and to 1-4 p.m.

TUESDAY, MARCH 14, 1995

from 1-4 p.m. and 6-9 p.m.

At which time upon request of any person who is assessed on said tax roll or of his or her agent and upon sufficient cause being shown, said Board of Review will correct the assessment as to such property in such manner as will in their judgment make the valuation relatively just and equal.

Such assessment tax roll as reviewed and approved by said Board of Review will be the assessment roll of said Township of Lyndon for the year 1995.

Starting Ratios for 1995 are: Agriculture, 48.74, Factor, 1.0259; Commercial, 44.42, Factor, 1.1257; Industrial, 45.09, Factor, 1.1089; Residential, 49.92, Factor, 1.0017; Development, 50.21, Factor, 0.9959.

The Lyndon Township Board of Review will hear appeals only on a first come first served basis. No appointments will be given.

JOHN FRANCIS, Supervisor

Dated: February 21, 1995.

LIMA TOWNSHIP BOARD OF REVIEW

NOTICE IS HEREBY GIVEN to all parties liable to assessment for taxes in

LIMA TOWNSHIP

that the Board of Review will meet at the

LIMA TOWNSHIP HALL

11432 Jackson Road, Chelsea, Michigan to hear appeals to the Assessment Roll.

ATTENTION ALL LIMA TOWNSHIP TAXPAYERS WHO WISH TO APPEAR BEFORE THE LIMA TOWNSHIP BOARD OF REVIEW, PLEASE CALL THE TOWNSHIP HALL WEDNESDAY, AND THURSDAY, MARCH 1-2 AND AGAIN WEDNESDAY, AND THURSDAY, MARCH 8-9, 8 A.M. TILL 12 NOON TO MAKE AN APPOINTMENT. SOMEONE WILL BE AT THE HALL TO RECEIVE YOUR CALL, TELEPHONE NO. 475-2246.

Lima Township Board of Review will meet the public by APPOINTMENT ONLY as follows:

MONDAY, MARCH 13, 1995

9:00 a.m. to Noon and 1:00 p.m. to 4:00 p.m.

Then

TUESDAY, MARCH 14, 1995

6:00 p.m. to 9:00 p.m.

time and additional days according to need, with night appointments as needed, until all are heard.

at which time, upon request of any person, or his or her agent, who is assessed on this tax roll and if sufficient cause is shown, the Board of Review will correct the assessment on the property in question in a manner that will, in their judgment, make the valuation relatively just and equal. The assessment tax roll, after being reviewed and approved by the Board of Review, will be the assessment roll of LIMA TOWNSHIP for the year 1995.

Tentative Ratios for Lima Township for 1995 are Agricultural 48.84, Factor, 1.0238; Commercial, 49.04, Factor, 1.0196; Industrial, 49.69, Factor, 1.0063; Residential, 48.19, Factor, 1.0376; Developmental, 49.36, Factor, 1.0130; Personal, 50 Factor, 1.0.

WM. W. VAN RIPER, Supervisor

Dated: Feb. 18, 1995.

SYLVAN TOWNSHIP BOARD OF REVIEW

Notice is hereby given to all persons liable to assessment for taxes in the

TOWNSHIP OF SYLVAN

County of Washtenaw, State of Michigan

That the Assessment Roll of said Township will be reviewed by the Board of Review on March 7, 1995 at 4:30 p.m.

SYLVAN TOWNSHIP HALL

112 W. Middle Street, Chelsea, Michigan

Appeals and conferences with taxpayers will be heard on:

MONDAY, MARCH 13, 1995

from 9-12 a.m. and 1-4 p.m.

WEDNESDAY, MARCH 15, 1995

from 2-5 p.m. and 6-9 p.m.

The Board of Review will be in session. Upon request of any person who is assessed on said tax roll or of his or her agent and upon sufficient cause being shown, said Board of Review will correct the assessment as to such property in such manner as will in their judgment make the valuation relatively just and equal.

Such assessment tax roll as reviewed and approved by said Board of Review will be the assessment roll of said Township of Sylvan for the year 1995.

STARTING RATIOS FOR 1995 ARE:

	RATIO	FACTOR
Agriculture	47.12	1.0812
Commercial	48.02	1.0413
Industrial	49.89	1.0023
Residential	48.70	1.0287
Developmental	48.65	1.0278

The Sylvan Township Board of Review will hear appeals by appointment. Appointments may be made by calling 475-8890 before March 13, 1995 on Monday, Wednesday, Friday 9:00 AM - 12 Noon.

GERALD H. DRESSLHOUSE,
Supervisor

Dated: February 17, 1995

DEXTER TOWNSHIP BOARD OF REVIEW

Notice is hereby given to all persons liable to assessment for taxes in the

TOWNSHIP OF DEXTER

that the Assessment Roll of said Township as prepared by Larry Merte, Township Assessor, will be reviewed by the Board of Review on Tuesday, March 7, 1995, 5:00 p.m. at

DEXTER TOWNSHIP HALL

6880 Dexter-Pinckney Rd., Dexter, MI

Appeals and Conferences with taxpayers will be heard on

MONDAY, MARCH 13, 1995

from 9:00 a.m. to 4:00 p.m.

TUESDAY, MARCH 14, 1995

from 2:00 p.m. to 9:00 p.m.

****WEDNESDAY, MARCH 22, 1995**

from 3:00 p.m. to 9:00 p.m.

**for those assessments changed by the Board of Review at the first meeting.

at which time the Board of Review will be in session. Upon request of any person who is assessed on said tax roll or of his or her agent and upon sufficient cause being shown, said Board of Review will correct the assessment as to such property in such manner as will in their judgment make the valuation just and equal.

Such assessment Tax Roll as reviewed and approved by said Board of Review will be the assessment Roll of said Township of Dexter for the year 1995.

Tentative ratios are: Agriculture 49.22, factor 1.0159; Commercial 49.82, factor 1.0037; Industrial 47.74; factor 1.0474; Residential 47.36, factor 1.0558.

A resident taxpayer may file his or her protest with the Board of Review by letter without an appearance by the taxpayer or his or her agent. A letter must be received by the first day of the Board of Review. (Monday, March 13, 1995.)

The Dexter Township Board of Review will hear appeals by appointment and taxpayers or their agents may set the appointment by calling Gail at 426-8130 Tuesday, Wednesday, or Thursday 9:00 A.M. to 3:00 P.M. ONLY. Please call prior to March 13, 1995. DO NOT leave appointment request on the recorder at the Dexter Township Hall. Thank you.

JAMES L. DROLETT, Supervisor

Dated: February 16, 1995.



BOY SCOUT TROOP 425 representatives received a check for their charter from sponsoring Kiwanis Club. Receiving the check from Kiwanis president-elect Neil Horning, left, are from left, Bryan Sayers, Michael Osborne and Ben Vogel,

Standing in rear are assistant scoutmasters Craig Sayers, left and Lloyd Hafner. Scoutmaster John Tandy was conducting the troop's evening meeting and unable to attend the Kiwanis ceremony.



BOY SCOUT representatives from Troop 476 were present Monday to receive funds from the Chelsea Kiwanis Club to pay their charter. Kiwanis Club has for many years sponsored this troop. Kiwanis Club president-elect Neil Horning, left, pre-

sents a check to troop representatives, from left, Jake Hurst and Howie Hurst; second row, Jamie Stimpson and Michael Tarolli. Scoutmaster John Tarolli is in back row. The troop currently has 21 members.



CUB SCOUT PACK 435 representatives received funds Monday evening from the Chelsea Kiwanis Club to cover their charter fees. Kiwanis Club president-elect Neil Horning, left, presented the check to

troop representatives, left to right, Brian Livengood, Lance Balind, Brian Tomaka and Torry Larder. In back row are Gail Tomaka, committee chair, left and Chris Livengood, assistant den leader.

Aquatic Club

(Continued from page 11)

Wurzel, 1:41.62; 8th, Jennifer Adams, 2:03.03; 11th, Margaret Wheeler, 2:09.71; 12th, Catherine Carty, 2:11.41.

9-10 Boys, 100 yd.—1st, Dan Wurzel, 1:15.99; 2nd, Matt Moffett, 1:25.20; 3rd, Jimmy Baker, 1:31.21.

9-10 Girls, 100 yd.—5th, Elena Street, 1:34.70; 6th, Rebecca Armstrong, 1:39.05; 7th, Tracy Stetson, 1:39.97; 8th (JD), Laura Adams, 1:40.27; 9th (JD), Noelle Temple, 1:40.26; 12th, Sarah Manville, 1:41.27.

11-12 Boys, 100 yd.—1st, Andy Hack, 1:14.25; 2nd, Kevin Sahakian, 1:18.46; 3rd, Jeff Heydlauff, 1:21.54; 8th, Jared Wacker, 1:35.86; 11th, Mike Wilson, 1:46.06.

11-12 Girls, 100 yd.—3rd, Ashley Augustine, 1:16.10; 4th, Lindsey Baker, 1:16.57; 6th, Joscelyn Temple, 1:18.05; 7th, Deb Adams, 1:18.91; 12th, Christine Broshar, 1:28.19; 13th, Mary Paul, 1:39.21.

13-14 Boys, 200 yd.—1st, Josh Hack, 2:14.77; 4th, Rob Dymond, 2:55.99; 5th, Nathan Vachon, 3:02.29.

13-14 Girls, 200 yd.—2nd, Kim Grossman, 2:32.22; 6th, Corinna Christman, 3:19.82; 7th, Katie Wilson, 3:35.52; 8th, Diane Richardson, 3:56.41; 11th, Andrea Neff, 3:57.39.

Free Relay—

8 & Under Boys, 100 yd.—1st, Ryan Kelley, Nathaniel Christman, Alex Wilson, Daniel Augustine, 1:30.59.

8 & Under Girls, 100 yd.—1st, Kim Vachon, Clare Wurzel, Alise Augustine, Katrina Moffett, 1:08.56; 2nd, Daniele Hughes, Elisabeth Rohrkemper, Rachel Boyce, Jennifer Adams, 1:19.60; 4th, Jessica Manitz, Anne Seelbach, Margaret Wheeler, Heather Neff, 1:47.84.

9-10 Boys, 200 yd.—1st, Jamieson Abbott, Matt Moffett, Jimmy Baker, Zachary Christman, 2:24.30.

9-10 Girls, 200 yd.—1st, Alexis Jolly, Tracy Stetson, Laura Adams, Rebecca Armstrong, 2:30.34; 3rd, Marie Beaudoin, Shevaun Wacker, Corie Kellman, Elizabeth Oakey, 3:06.69.

11-12 Boys, 200 yd.—1st, Jeff Heydlauff, Mike Wilson, Bobby Rohrkemper, Jared Wacker, 2:16.83.

11-12 Girls, 200 yd.—3rd, Ashley Augustine, Chris Broshar, Mary Paul, Alice Moyer, 2:22.30.

13-14 Boys, 200 yd.—2nd, Rob Dymond, Patrick Murphy, Nathan Vachon, Josh Hack, 2:10.66.

13-14 Girls, 200 yd.—3rd, Diane Richardson, Andrea Neff, Katie Wilson, Chloe Wilson, 2:29.46.

Stage Set for Making Progress on Agricultural Issues

The president of the state's largest farm organization said 1995 is an especially critical year of legislative opportunity for agriculture.

"With the recent changes in Lansing, and especially in Washington, D.C., we have a chance to aggressively pursue—and actually see action on—some exceptionally important legislative priorities," said Michigan Farm Bureau President Jack Laurie in his President "Column" in *The Michigan Farm News*.

Laurie said that on the state level this year, farmers may finally see progress on protection of private property rights, implementation of the Farmland Preservation Task Force recommendations, major tort reform, additional funding for roads and bridges, workers compensation reform and health care reform.

On the national scene, Farm Bureau has the opportunity to implement a sound 1995 Farm Bill, pass a measure that preserves the minor use pesticides important to Michigan farmers, gain approval of federal protection of private property rights and reform the Coastal Zone Management Act.

"The stage is set, but ultimate victory will be achieved only if Farm Bureau members are creative, aggressive and insistent that lawmakers jettison much of the excess baggage that is weighing down the growth of Michigan agriculture," said Laurie.

Prompt insurance service for:

- Auto • Farm • Home
- Life • Business • IRAs

Call today

Making your future more predictable

FARM BUREAU INSURANCE



DAVE ROWE CPCU
127 S. Main
Chelsea, MI 48118
Phone: 475-9184



MIKE KUSHMAUL, JR.
Is looking for those who want to get the most for their money... Come in and see Mike for a great deal on a new or used, car or truck.

**NEW CAR SALES & LEASING 475-1301
PALMER MOTOR SALES**

Paid for by the committee to elect Harry Thirkow

VOTE MARCH 13

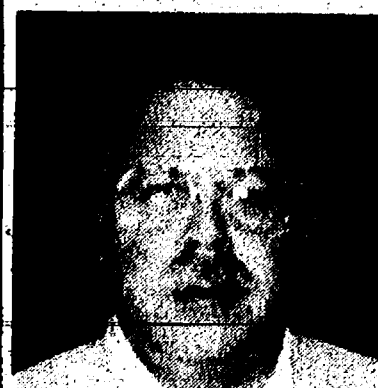

Harry Thirkow
for village trustee

- Village resident since 1977
- Co-chair Chelsea Zoning Board of Appeals
- Active member Chelsea Lions Club
- Past-president Chelsea Jaycees
- Owner Chelsea Hearing Aid Centre

"Will you help both of us in my concern for growth exceeding village capacities."



LIBERTY TITLE COMPANY

Chelsea's ONLY Title Company

Real Estate & Refinance Closing Facilities
Title Insurance
Escrow Accounts

8:00 a.m. - 5:30 p.m.

114 N. Main Street Suite #4
(Lower level - Old Sylvan Hotel)
Diana Walsh, Branch manager
475-6440 Office/475-7936 FAX

Last concert in the 1995 Fine Arts series will be held

THURSDAY, MARCH 9

Beginning at 8 p.m.

GEORGE PRINZING AUDITORIUM
CHELSEA HIGH SCHOOL

Featuring

THE DIXIE POWER TRIO

(Foot Stomping Jazz Music)

Tickets are \$3/person and \$12 family
Available from Clara Smith, 475-9800
or Chelsea Pharmacy or at the door.



DRAINS and SEWERS CLEANED ELECTRICALLY



PROMPT SERVICE

FLOOR DRAINS
MAIN LINES
STORM SEWERS

SEPTIC TANKS—Cleaned, Installed, Repaired
DRAINFIELD & OTHER EXCAVATING

• RESIDENTIAL • COMMERCIAL • INDUSTRIAL

BOLLINGER SANITATION SERVICE

PHONE (313) 475-2007

Randy's

IN-HOME TV SERVICE

Specializing in projection and 25" or larger sets

Prompt, Professional, Courteous
Factory trained on all major brands

Toll-free for your convenience (Eves & Weekends welcome)

15 yrs. exp.
Insured

1-800-615-7314

Munith,
Michigan

Randy Burkhardt - references available

CHELSEA BRICK PAVERS, INC.

BRICK PAVERS:

PATIOS • SIDEWALKS • DRIVEWAYS

RETAINING WALLS:

KEYSTONE DECORATIVE BLOCK

(313) 475-3309

FREE ESTIMATES



Church Services

Assembly of God—
FIRST ASSEMBLY OF GOD,
 1490 Old US-12, Chelsea
 The Rev. N. James Massey, Pastor
 Every Sunday—
 10:45 a.m.—Worship.
 6:00 p.m.—Evening service.
 Every Wednesday—
 7:00 p.m.—Mid-week service.
 First Tuesday—
 10:30 a.m.—Women's ministries.

CHELSEA CHRISTIAN FELLOWSHIP
 337 Wilkerson St.
 Church tel. 475-6365
 John Dambach, Pastor
 Every Sunday—
 8:30 a.m.—Fellowship.
 9:00 a.m.—Sunday school for all ages.
 10:00 a.m.—Worship service and Children's Church.
 6:00 p.m.—Evening service.
 Every Wednesday—
 7:00 p.m.—Family Night.
 Please call if transportation is needed.

Baptist—
FIRST BAPTIST CHURCH OF GREGORY
 The Rev. Richard Mathew, Pastor
 Every Sunday—
 9:45 a.m.—Sunday school.
 11:00 a.m.—Morning worship.
 7:00 p.m.—Evening worship.
 Every Wednesday—
 7:00 p.m.—Mid-week service.
 8:00 p.m.—Choir practice.

NORTH SHARON BAPTIST
 Sylvan and Washburne Rds.
 Bill Waininger, Pastor
 Every Sunday—
 10:00 a.m.—Sunday school.
 11:00 a.m.—Morning preaching service.
 Every Wednesday—
 7:00 p.m.—Bible study and prayer meeting.
 Nursery available at all services.

Catholic—
ST. MARY
 The Rev. Fr. David Philip Dupuis, Pastor
 Every Sunday—
 8:00 a.m.—Mass.
 10:00 a.m.—Mass.
 Every Saturday—
 12:00 noon-1:00 p.m.—Confessions.
 6:00 p.m.—Mass.

Christian Scientist—
FIRST CHURCH OF CHRIST SCIENTIST
 1883 Washington Ave., Ann Arbor
 Every Sunday—
 10:30 a.m.—Sunday school, morning service.
 Every Wednesday—
 7:30 p.m.—Testimony meeting.

Church of Christ—
CHURCH OF CHRIST
 13461 Old US-12, East
 Minister, Dr. Joe Lottman, Evangelist
 Every Sunday—
 9:30 a.m.—Bible classes, all ages.
 10:30 a.m.—Worship service. Nursery available.
 6:00 p.m.—Worship service, Nursery available.
 Every Wednesday—
 12:00 p.m.—Bible classes, all ages.
 First and Third Tuesday of every month—
 7:00 p.m.—Ladies class.

Episcopal—
ST. BARNABAS
 28500 Old US-12, East
 (Directly across from the Fairgrounds)
 The Rev. Fr. Jerrold F. Beaumont, O.S.P.
 Every Sunday—
 10:00 a.m.—Holy Eucharist.
 10:30 a.m.—Nursery.
 10:40 a.m.—Christian Education K-12.
 Every Wednesday—
 7:30 p.m.—Service of Worship and Healing.
 Second and Fourth Tuesdays—Holy Eucharist at the Chelsea Retirement Community.
 Private Confessions—By appointment.

Free Methodist—
CHELSEA FREE METHODIST
 7663 Winkler Rd.
 Mead Bradley, Pastor
 G. Harry Bonney, Associate Pastor
 Wednesday, March 8—
 7:00 p.m.—Midweek nursery, CLC, junior and senior teens activities. Prayer and Share, One Another Groups.
 8:15 p.m.—Pastor's Cabinet.
 Thursday, March 9—
 7:00 p.m.—Finance Committee.
 8:00 p.m.—Official Board.
 Friday, March 10—
 10:15 a.m.—Ladies Bible study.
 Sunday, March 12—
 8:00 a.m.—Early celebration.
 9:00 a.m.—Coffee fellowship.
 9:30 a.m.—Worship II and membership class begins in the parsonage.
 10:30 a.m.—Coffee fellowship.
 11:00 a.m.—Celebration III, youth worship.
 Sunday school for junior and senior high and adults.
 6:00 p.m.—Evening worship.

Lutheran—
FAITH EVANGELICAL LUTHERAN
 9575 North Territorial Rd.
 The Rev. Mark Porinsky, Pastor
 Wednesday, March 8—
 7:30 p.m.—Lent II worship. Coffee hour by church council.
 9:30 p.m.—Choir practice.
 Sunday, March 12—
 9:00 a.m.—Sunday school.
 10:00 a.m.—Worship.
 11:00 a.m.—Coffee hour.
 6:00 p.m.—Youth Group.

OUR SAVIOR LUTHERAN
 1515 S. Main, Chelsea
 The Rev. Franklin H. Giebel, Pastor
 Every Sunday—
 9:00 a.m.—Sunday school and Bible class.
 10:30 a.m.—Worship service.
 11:30 a.m.—Fellowship.

ST. JACOB EVANGELICAL LUTHERAN
 12501 Rietmiller Rd., Grass Lake
 The Rev. Paul C. Strimman, Pastor
 Every Sunday—
 9:00 a.m.—Sunday school, Family Bible Study.
 10:15 a.m.—Worship service.

ST. THOMAS LUTHERAN
 10001 W. Ellsworth Rd.
 (9 miles south and 3 miles west of Dexter)
 Randall Shields, vacancy pastor
 Every Sunday—
 10:00 a.m.—Worship service.

TRINITY LUTHERAN
 5758 N. 36, three miles east of Gregory
 Alan R. Stadelman, Pastor
 Every Sunday—
 9:00 a.m.—Worship.
 9:30 a.m.—Christian education.
 10:45 a.m.—Worship.

ZION LUTHERAN
 E.L.C.A.
 Corner of Fletcher and Waters Rds.
 The Rev. David Hendricks, Pastor
 Wednesday, March 8—
 6:15 p.m.—Lenten supper.
 7:30 p.m.—Lenten service.
 Sunday, March 12—
 9:00 a.m.—Sunday school for all ages three years to adult.
 10:15 a.m.—Worship.
 Tuesday, March 14—
 7:30 p.m.—Senior Choir.

Methodist—
SALESGROVE UNITED METHODIST
 3320 Notten Rd.
 The Rev. Jim Paige
 Every Sunday—
 8:30 a.m.—Worship service.
 9:45 a.m.—Church school.
 11:00 a.m.—Worship service.

FIRST UNITED METHODIST
 Parks and Territorial Rds.
 Pastor Wayne Miller
 Every Sunday—
 8:30 a.m.—Worship service.
 9:45 a.m.—Church school.
 11:00 a.m.—Worship service.

WATERLOO VILLAGE UNITED METHODIST
 1118 Washington St.
 Pastor Wayne Miller
 Every Sunday—
 10:00 a.m.—Sunday school.
 11:15 a.m.—Worship service.

FIRST UNITED METHODIST
 128 Park St.
 The Rev. Richard L. Dake, Pastor
 Every Sunday—
 6:30 p.m.—Prayer group.
 7:15 p.m.—Study group.

NORTH LAKE UNITED METHODIST CHURCH
 14111 North Territorial Road
 The Rev. Wayne Hawley, Pastor
 Every Sunday—
 9:30 a.m.—Sunday school.
 10:30 a.m.—Worship service.
 11:30 a.m.—Fellowship time.
 6:00 p.m.—Youth group.

CHELSEA RETIREMENT COMMUNITY
 805 W. Middle St.
 The Rev. Dr. J. Gordon Schleicher
 Every Sunday—
 9:30 a.m.—Worship service.

SHARON UNITED METHODIST
 Corner Pleasant Lake Rd. and M-52
 The Rev. Peggy Paige, Pastor
 Every Sunday—
 10:00 a.m.—Sunday school.
 11:00 a.m.—Worship service.

Mormon—
CHURCH OF JESUS CHRIST OF LATTER-DAY SAINTS
 1330 Freer Rd.
 Sam Skidmore, branch president
 517-456-7876 or leave a message at 475-1778
 Every Sunday—
 9:30-10:40 a.m.—Sacrament meeting.
 10:50-11:30 a.m.—Sunday School and Primary School.
 11:40-12:30 a.m.—Priesthood and Relief Society.

Non-Denominational—
CHELSEA HOSPITAL MINISTRY
 Every Sunday—
 10:00 a.m.—Morning service, Chelsea Community Hospital Chapel.

CHRISTIAN HOUSE OF PRAYER
 9549 McGregor Rd.
 P.O. Box 948, Pinckney
 (313) 424-0933
 Every Sunday—
 10:00 a.m.—Worship service.
 7:00 p.m.—Prayer meeting.

COVENANT
 50 N. Freer Rd.
 Guest Pastor
 Every Sunday—
 9:00 a.m.—Church school.
 10:30 a.m.—Worship service.

CHELSEA FULL GOSPEL
 775 S. Main St. (FLA building)
 John & Sarah Groesser, Pastors 475-7379
 Every Sunday—
 10:30 a.m.—Prayer and worship celebration.
 6:00 p.m.—Evening celebration.
 Every Wednesday—
 7:00 p.m.—Church school, classes. (Classes meet in lower level of First Assembly, 14900 Old US-12.)

IMMANUEL BIBLE
 145 E. Summit St.
 Ron Clark, Pastor
 Every Sunday—
 9:30 a.m.—Sunday school, nursery provided.
 10:45 a.m.—Morning worship, nursery provided.
 6:00 p.m.—Evening worship.

MT. HOPE BIBLE
 12844 Trist Rd., Grass Lake
 The Rev. Joseph A. O'Neill, Pastor
 Every Sunday—
 10:00 a.m.—Sunday school.
 11:00 a.m.—Morning worship.
 6:00 p.m.—Evening service.
 Every Wednesday—
 7:00 p.m.—Bible study.

ST. VLADIMIR ORTHODOX CHURCH
 The Rev. Fr. Paul Karas, Pastor
 9900 Jackson Rd.
 Sunday Services—
 9:00 a.m.—Holy Confession.
 10:00 a.m.—Divine Liturgy.

NEW LIFE CHRISTIAN CENTER
 50 Freer Rd. (Covenant church)
 Pastors Erik & Mary Hansen
 Every Sunday—
 11:30 a.m.—In home, meetings. Children's Church.
 6:00 p.m.—In home worship.
 1st Monday of the month—
 7:00 p.m.—Women of Faith meets in homes.
 Every Wednesday—
 7:00 p.m.—Praise and prayer.

Presbyterian—
FIRST UNITED PRESBYTERIAN
 20175 Williamsville Rd., Unadilla
 The Rev. Mary Groty
 Every Sunday—
 9:30 a.m.—Sunday school.
 11:00 a.m.—Worship service.

KNOX PRESBYTERIAN
 Tappan Middle School
 2551 E. Stadium Blvd., Ann Arbor.
 Bartlett L. Hess, Ph.D., Senior Pastor
 Every Sunday—
 9:30 a.m.—Worship service.
 10:30 a.m.—Fellowship time.
 11:00 a.m.—Christian education with nursery provided.

United Church of Christ—
BETHLEHEM EVANGELICAL AND REFORMED
 14111 North Territorial Road
 The Rev. Richard Hardy, Interim Minister
 Every Sunday—
 9:30 a.m.—Worship service.

FIRST CONGREGATIONAL OF CHELSEA
 121 East Middle Street
 The Rev. Rosemary Chaffee, Pastor
 Every Sunday—
 10:00 a.m.—Worship and church school with nursery provided.
 Communion on the first Sunday of every month.
 Every Tuesday and Thursday—
 10:00 a.m.—Playgroup for moms and tots.

ST. JOHN'S
 Rogers Corners, Waters and Fletcher Rds.
 The Rev. Nancy Doty, Pastor
 Every Sunday—
 9:30 a.m.—Worship service, Sunday school.

ST. JOHN'S UNITED CHURCH OF CHRIST
 Francisco
 Glenn Guller, Pastor
 Every Sunday—
 10:30 a.m.—Sunday school and worship service.
 First Sunday of every month—
 Communion.

ST. PAUL
 14600 Old US-12
 The Rev. Dr. Lynn E. Spitz-Nagel, Pastor
 Every Sunday—
 9:15 a.m.—Church school for all ages.
 10:30 a.m.—Worship with fellowship time following, nursery provided.
 Communion first Sunday of each month.
 Every Wednesday—
 6:00 p.m.—Gospel Choir.
 7:30 p.m.—Chancel Choir.

IRAs Can Save Money For Most

When April 15 hits this year, you don't have to pay your taxes! That's right, April 15 is not the deadline for filing your federal income taxes in 1995. Because April 15, 1995, falls on a Saturday, the Internal Revenue Service (IRS) has extended the deadline until Monday, April 17, 1995.

But as the April 17 tax deadline approaches, taxpayers are searching for tax deductions. Many should consider an IRA. IRAs (Individual Retirement Accounts) are tax-deductible, tax-deferred investments. "Some people will save significantly on their taxes because they are able to deduct the contribution they made to their IRA," explains Al Zawacky, spokesperson for the Michigan Credit Union League. "But even if an individual is not looking to lower taxes or is not eligible for the tax deduction, an IRA can still be a very valuable investment."

IRAs are designed as a long-term savings plan for retirement and there are strict rules imposed by Congress to discourage early withdrawals. The growth of an IRA is tax deferred, which means that individuals pay no tax on income earned from interest, dividends or capital gains until the money is withdrawn, presumably at retirement. That allows the IRA to grow more quickly than other investments that are taxable. If, however, an individual withdraws the money before age 59½, the individual will likely be obliged to pay the income tax due on the amount withdrawn, plus a 10% penalty on the withdrawal to the federal government.

Here's an example of how compounding can add up in an IRA. Suppose an individual at the age of 35, with an income in the 28% tax bracket invests \$2,000 in an IRA. Assume the contribution is not tax-deductible and earns 8 percent annually. When the person retires at 65, they will have put \$62,000 into the investment. The IRA will now have a total value of \$266,427, that means it earned \$204,427 in interest. Had the individual chosen a non-IRA investment, the total value would be only \$171,676. That difference of \$94,751 is due to the fact that the IRA earnings were tax-deferred. Of course, if the contributions are tax-deductible, the earnings are even greater.

Before Congress passed the Tax Reform Act of 1986, most everyone could deduct up to \$2,000 a year for their IRA contributions. "Approximately 90 percent of individuals and 75 percent of couples still qualify for deductions," says Zawacky. "Major factors that affect the deduction include income and participation in an employer's pension plan."

There are three categories of individuals and couples who are able to fully deduct their contributions. • Anyone not an active participant in an employer's qualified (Internal Revenue Service-approved) retirement plan. This applies to taxpayers who are single, or married and filing jointly when the spouse also is not covered by a qualified plan, no matter how much they earn.

• Anyone married, filing jointly, and one or both are covered by a qualified plan—and their modified adjusted gross income is less than \$40,000.

• Anyone single and covered by a qualified plan, but has a modified adjusted gross income less than \$25,000.

However, even if an individual does not fall into one of these categories, they may still be eligible for a partial deduction, depending on their income. Credit unions, banks and other financial institutions can figure out how much individuals would be able to deduct if they decide to open an IRA.

The Michigan Credit Union League has a free brochure available "IRAs: The Common Person's Tax Shelter." Anyone interested should send a self-addressed stamped envelope to IRAs, Michigan Credit Union League, P.O. Box 5210, Southfield 48035-0993.

Medicare Update Offered Monday

By Terry Jones, Extension Home Economist
 Washtenaw County/MSU Extension will be offering a free program on Medicare. Barbara Zaret, of Washtenaw Council on Aging will be the resource person for the March 13 program. It will be held from

1:30 to 3 p.m. at the Washtenaw County/MSU Extension office, 4133 Washtenaw Ave., Ann Arbor. (County Service Center). This will be an opportunity to get your questions answered in regards to Medicare.

TEACHING PUBLIC HEALTH

in
Sierra Leone, West Africa

A UNITED NATIONS VOLUNTEER INITIATIVE

A Lecture/Slide Presentation by:

Dr. John and Leah Atwater

Dr. John Atwater is the former Director of the Washtenaw County Health Department and Adjunct Professor of the U of M School of Public Health. Leah Atwater was formerly director of Student Services in the U of M Chemistry Department. Since 1990 Dr. and Mrs. Atwater have spent six months with the Christian Medical College in Villor, India, where they both served with the staff in the Rural Unit for Health and Social Affairs. This past August they returned from two years in Bo, Sierra Leone, where Dr. Atwater served as lecturer in the Paramedic School. There he trained qualified local residents in bringing modern medical practices to rural areas. The Atwaters will share their experiences with Chelsea Community Hospital staff, volunteers, and the public.

Wednesday, March 22
 7-9:00 PM

CHELSEA COMMUNITY HOSPITAL DINING ROOM
 Free Admission

Co-sponsored by the Chelsea Community Hospital and the Huron Valley Chapter of the United Nations Association-USA.

VILLAGE ELECTION

To the Qualified Electors:
 NOTICE IS HEREBY GIVEN, That an Annual Village Election will be held in the

VILLAGE OF CHELSEA

State of Michigan
 AT

SYLVAN TOWNSHIP HALL

112 W. Middle Street
 within said Village on

Monday, March 13, 1995

FOR THE PURPOSE OF VOTING FOR THE ELECTION OF THE FOLLOWING OFFICERS, VIZ:

Candidates for the following offices

One (1) Village Clerk Two (2) Year Term
 Three (3) Village Trustees Two (2) Year Term
 One (1) Village Assessor Two (2) Year Term
 Two (2) Library Board Trustees ... Three (3) Year Term

Notice Relative to Opening and Closing of the Polls

ELECTION LAW, ACT 116, P.A. 1954

SECTION 720. On the day of any election the polls shall be opened at 7 o'clock in the forenoon, and shall be continuously open until 8 o'clock in the afternoon and no longer. Every qualified elector present and in line at the polls at the hour prescribed for the closing thereof shall be allowed to vote.

THE POLLS of said election will be open at 7 o'clock a.m. and will remain open until 8 o'clock p.m. of said day of election.

SUZANNE C. MORRISON
 Village Clerk

YOU ARE CALLED TO CHRIST
 YOU ARE CALLED TO BE A FAMILY
 YOU ARE LONELY AND A FRIEND?

HEAR THE GOOD NEWS OF THE GOSPEL
ST. BARNABAS CHURCH
 28500 Old US-12 Chelsea, MI 48118
 Join Us Sundays at 10:00 a.m.

QUALITY WORKMANSHIP
SIGNS
 • wood
 • plastic
 • metal
 • magnetic

TRUCKS, BOATS & WINDOWS
Arnie's Lettering
 (317) 596-3243
 QUICK SERVICE
 AT REASONABLE RATES

introducing
CHELSEA THERAPEUTIC MESSAGE
Mark Shippy
 massage therapist

Active Member — American Massage Therapy Association
 Training — Ann Arbor School of Massage and Bodywork

Swedish & Sports Massage, Neural-Muscular Facilitation
 for Deep relaxation and Therapeutic Effect
 Release of Stress
 Relief from stress related symptoms

\$35.00/hour \$20.00/half hour
\$85.00/5 half hour sessions
1-(313) 475-9661
\$10.00 discount with this advertisement
 one discount per client

COLD FRONT ALERT!

KOCH & WHITE
 Heating & Cooling, Inc.
 LEADERSHIP DEALER
 2608 W. Liberty St.
 Ann Arbor, MI 48103
 (313) 663-0204

Call to schedule your **FREE ESTIMATE!**

REMEMBER LAST WINTER?

Remember the cold, harsh reality of last winter's heating bills? Well, put the freeze on your costs when the temperature's down. With top quality, high-efficiency Carrier furnaces, the colder it gets, the more you'll save.

It's easy when you count on us. The Carrier "Inside Guys." We have the products and know-how to take care of all your home comfort needs, from better air quality to energy-efficient heating & cooling. Call us today and let us prove that we really do know indoor comfort inside and out.

KOCH & WHITE
 Heating & Cooling, Inc.
 Carrier
 We're the Inside Guys

Who's behind these three great deals?

(The Great 8 Chevrolet/Geo Dealers, naturally.)

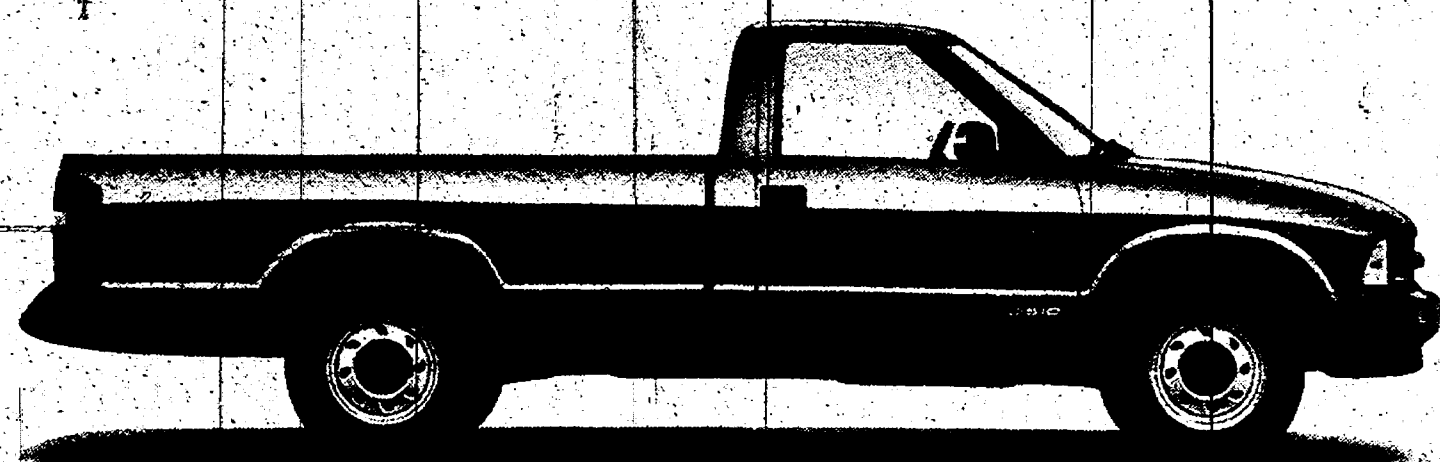

S-Series

Only **\$10,219** MSRP
over **\$500 less than Ranger***



Lumina

Only **\$16,295** MSRP
\$1825 less than Taurus**



Camaro

Only **\$14,995** MSRP
over **\$300 less than Mustang*****

You can depend on your Great 8 Chevy/Geo Dealers for the best deals around. Right now, get a tough, dependable S-Series pickup for only \$10,219. That's over \$500 less than the comparably equipped Ford Ranger. You'll love its tremendous room, comfort, performance and value. You can also get the all-new Chevy Lumina for only \$16,295 which is an incredible \$1,825 less than the comparably equipped Ford Taurus. With features like standard dual air bags, air conditioning and more, you can't go wrong. Or drive off with the sleek looking Camaro for only \$14,995 -- over \$300 less than the comparably equipped Mustang. The Camaro features four-wheel anti-lock brakes, AM/FM stereo cassette, standard dual air bags and much more. Stop by and see one of us today!

ANN ARBOR
Rampy Chevrolet/Geo
3515 Jackson Rd.
663-3321

BRIGHTON/HOWELL
Champion Chevrolet/Geo
5000 E. Grand River
(517) 545-8800

CHELSEA
Faist-Morrow Chevrolet/Geo
1500 S. Main St.
475-8663

CLINTON
Underwood Chevrolet/Geo
1070 W. U.S. 12
456-4181



DEXTER
Frank Grohs Chevrolet/Geo
7120 Dexter-Ann Arbor Rd.
426-4677

MANCHESTER
Trib Chevrolet/Geo
131 Adrian St.
428-8212

SALINE
Bill Crispin Chevrolet/Geo
7112 E. Michigan Ave.
429-9481

YPSILANTI
Jack Webb Chevrolet/Geo
1180 E. Michigan Ave.
481-0210

*\$10,219 MSRP based on model CS10603. Tax, title, license fees, insurance and optional equipment extra. S-Series price comparison based on comparably equipped Ford Ranger model XL651A. **\$16,295 MSRP based on model 1WL69. Tax, title, license fees, insurance and optional equipment extra. Lumina price comparison based on comparably equipped Ford Taurus model P52. ***\$14,995 MSRP based on base model Camaro. Tax, title, license fees, insurance and optional equipment extra. Camaro price comparison based on comparably equipped Ford Mustang model P40 with standard four-wheel anti-lock brakes. Prices subject to change without notice. Offer valid while supplies last. See dealer for details.

SEE YOUR GREAT 8 CHEVY/Geo DEALER TODAY!

PAGE
DEADLINE:
NOON,
SATURDAY
Phone
475-1371

PUT IT IN THE WANT ADS FOR RESULTS

Just
Phone
475-1371

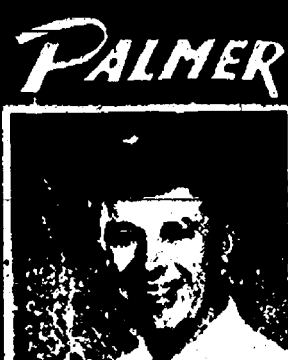

Salesperson of the week
Neil Horning

INVENTORY REDUCTION SALE!

1995
Windstar GT. Loaded
Windstar GL. Loaded

1994
F250 V8 Auto
F150 XLT Loaded
F350 Crew Cab
F150 Super Cab
Ranger XLT

1993
F150 XLT V8
F250 Super Cab 4x4
F250 Diesel
F250 Diesel 4x4
F250 Super Cab Diesel
Aerostar XLT Extended

1992
F350 Crew Cab. Only
6,000 miles.
F150 Super Cab
F250 Auto

1991
Explorer Eddie Bauer.
F350 Crew Cab
S10 Tahoe V6
S10 V6. Low Miles
D350 Diesel Dually
Aerostar XLT Extended

1990 & UNDER
'90 F350 Super Cab
Diesel Dually
'90 F150 XLT 4x4
'90 F350 Super Cab
Diesel
'90 Chevy 3500 Crew Cab
'90 Aerostar Extended
XLT
'89 F150 XLT
'88 F350 Crew Cab
'88 GMC 3500 Crew Cab
'86 F250 4x4 Auto
'86 Ranger Super Cab
4x4
'79 F350 Camper Special

'88 Bronco II XLT
'87 F150 4.9L Auto

CARS
1994
Taurus GL Loaded
Tempo 4 Dr. Auto. 5 to
choose from.
Tempo Auto
Town Car Leather.

1993
Escort Wagon
Escort 2 Dr. Auto.
Taurus Auto, Air
Escort Wagon
Escort Wagon
Sable LS Loaded

1992
Tempo 4 Dr.
Tracer 4 Dr.

1991 & UNDER
'91 Grand Marquis
'90 Crown VIC Leather
'90 Taurus GL Loaded
'89 Tempo GL 4 Dr.
'89 Escort
'89 Sable Wagon
'86 Lynx Wagon
'85 Escort 4 Dr.
'87 Tempo 4 Dr.
'87 Tempo 2 Dr.

**NO REASONABLE
OFFER REFUSED**
Call Don Poppenger, Neil
Horning, John Freeman,
Tom Kern
or Paul Charles.

Honesty, Integrity
Satisfaction
Just minutes Away from
I-94 at M-52, Chelsea.

PALMER
FORD · MERCURY
313-475-1800
At Dealers' Oldest
Ford Dealer

Automotive 1

BODY SHOP
COMPLETE FULL TIME
Estimates Available

PALMER FORD
222 S. Main 475-1301
1711

1987 FORD CONVERSION
VAN — 302, 8 cyl., blue, great
condition. \$3,000. (313) 475-
3175. Moving. -c42

Farm & Garden 2
HICKORY-NUT MEATS — \$6
per pint. Ph. 682-4038. -c43-2

Recreation Equip. 3
NAVIGATIONAL UNIT—Loran-C
Polaris marine-band radio.
(2) Penn Peer 209 reels on 8-
med. heavy rods. Call (517)
764-7074. -c42

PONTOON — 24 ft. 1994 40
h.p. Force (Mercury) electric
start, power trim, new deck,
carpet and canopy (royal
blue) plus Dock and Bass
house. \$6,500 or best offer.
475-7222 or 995-0017. -c43-2

Garage Sales 4b
4-Day Rummage Sale
Temple Beth Israel
(corner W. Mich. Ave.
and West Ave., Jackson)
Monday, March 13
10 a.m.-9 p.m.
Tues.-Thurs., March 14-16
10 a.m.-6 p.m.
Please do not block driveways
on South Grinnell nor use all of
Foot Diagnostic Center's
parking spaces. -c42

**2nd Annual
Rummage
Sale**
at K. of C. Hall
8265 Dexter-Chelsea Rd.
FRI-March 17, 9 a.m. to 5 p.m.
SAT-March 18, 9 a.m. to noon.
Fri. clothing by the bag \$5.00
Sat. clothing by the bag \$3.00
Other items individually priced
-c42-2

For Sale 4
Notice of Public Sale
1987 FORD ESCORT
2FAPP2194HB203718
Sealed bids accepted
Between 1:00-4:00 p.m.
On March 9, 1995
Payment may be made in
cash, check or money order.
Chelsea Auto Credit
1445 S. Main
Chelsea, MI 48118
Vehicle available for
inspection at above
address -c42

**Printing
BUSINESS CARDS**
personalized, imprinted
business & social
STATIONERY · NOTEBOOKS
NAPKINS · MATCHES
PLAYING CARDS & MORE!
The Chelsea Standard
300 N. Main
Ph. 475-1371 -c521

**We Buy Used
Cars & Trucks**
Bring your title
and a smile!
1993 CAVALIER Wagon
V-6 Loaded \$9,945
1993 S-BLAZER LT
Loaded \$18,495
1994 CHEV EXT
S-10 PICK-UP
V-6, loaded,
extras \$14,895
Three 1994 CHEV EXT
4x4 271. Loaded.
All sharp ea. \$21,900
New Hours:
Mon. & Thurs., 9 to 9
Tues., Wed., Fri., 9 to 6
Sat., 9 to 2
7128-7140
Dexter-Ann Arbor Rd.
In Historic Dexter
Ph. 426-4677

Frank Grohs
CHEVROLET-GEO
THE
DISCOUNT OUTLET
426-4677

Animals & Pets 6
PET SITTING at your home.
References. Call Sheri at 475-
8407. -c47

Real Estate 5
NEW HOME — Chelsea Village
1,800 sq. ft. Cape, 3 bedroom, 2
bath, study, extra deep garage,
great kitchen, hurry and pick your
colors. \$145,000.
Steve Eiseman 475-3106
Faisetta's Real Estate 769-1400 -c42

Building Site — 5 acres
1 1/2 miles north of Chelsea in
Dexter Twp. Call Rick, 475-
2476. -c42-2

Picture Perfect! Updated
Victorian in Village, 3 bed-
room, 2 bath. Space for com-
fortable gracious living.
\$159,900.
COUNTRY LIVING! 3 bed-
room, 2 1/2 bath. Huge master
bedroom. Stone fireplace on
5 acres. \$209,900.
3 BEDROOM 1 1/2 bath ranch
with deck. Large yard.
\$109,900.
BUILDING SITES. Chelsea
Schools: \$20,000 to \$69,000.
For answers to Real Estate
questions in the Chelsea area
call Jackie Frank (313) 475-
7396. The Anderson Associ-
ates, 2750 S. State, Ann Arbor.
-c42

Animals & Pets 6
PET SITTING at your home.
References. Call Sheri at 475-
8407. -c47

Live Traps — \$4/day rental
plus deposit. Farmer's Sup-
ply, 122 Jackson St., Chelsea.
475-1777. -c261

EMERGENCY RESCUE — 24
hour, 7 days. Humane Society of
Huron Valley, 662-2374. -c471

SPAY/NEUTER CLINIC —
Humane Society of Huron Valley,
662-4365, 9-12, 2-4. -c471

Animals & Pets 6
PET SITTING at your home.
References. Call Sheri at 475-
8407. -c47

LIVE TRAPS — \$4/day rental
plus deposit. Farmer's Sup-
ply, 122 Jackson St., Chelsea.
475-1777. -c261

EMERGENCY RESCUE — 24
hour, 7 days. Humane Society of
Huron Valley, 662-2374. -c471

SPAY/NEUTER CLINIC —
Humane Society of Huron Valley,
662-4365, 9-12, 2-4. -c471

Animals & Pets 6
PET SITTING at your home.
References. Call Sheri at 475-
8407. -c47

LIVE TRAPS — \$4/day rental
plus deposit. Farmer's Sup-
ply, 122 Jackson St., Chelsea.
475-1777. -c261

EMERGENCY RESCUE — 24
hour, 7 days. Humane Society of
Huron Valley, 662-2374. -c471

SPAY/NEUTER CLINIC —
Humane Society of Huron Valley,
662-4365, 9-12, 2-4. -c471

Animals & Pets 6
PET SITTING at your home.
References. Call Sheri at 475-
8407. -c47

LIVE TRAPS — \$4/day rental
plus deposit. Farmer's Sup-
ply, 122 Jackson St., Chelsea.
475-1777. -c261

EMERGENCY RESCUE — 24
hour, 7 days. Humane Society of
Huron Valley, 662-2374. -c471

SPAY/NEUTER CLINIC —
Humane Society of Huron Valley,
662-4365, 9-12, 2-4. -c471

Animals & Pets 6
PET SITTING at your home.
References. Call Sheri at 475-
8407. -c47

LIVE TRAPS — \$4/day rental
plus deposit. Farmer's Sup-
ply, 122 Jackson St., Chelsea.
475-1777. -c261

EMERGENCY RESCUE — 24
hour, 7 days. Humane Society of
Huron Valley, 662-2374. -c471

SPAY/NEUTER CLINIC —
Humane Society of Huron Valley,
662-4365, 9-12, 2-4. -c471

Animals & Pets 6
PET SITTING at your home.
References. Call Sheri at 475-
8407. -c47

LIVE TRAPS — \$4/day rental
plus deposit. Farmer's Sup-
ply, 122 Jackson St., Chelsea.
475-1777. -c261

EMERGENCY RESCUE — 24
hour, 7 days. Humane Society of
Huron Valley, 662-2374. -c471

SPAY/NEUTER CLINIC —
Humane Society of Huron Valley,
662-4365, 9-12, 2-4. -c471

For Sale 4

FIREWOOD — Mixed
Delivered. \$50 drop. \$60
stacked. Ph. 475-4272 or 761-
7287. -c45-4

FIREWOOD — Semi-load of
oak and hickory logs, \$650.

FIREWOOD — \$40 per face cord.
You pick up, call before coming.
Lesser Farms, 426-8009. -c311

99c ENVELOPES — 500 "bill-
paying envelopes" for 99c! Good
quality stock, some "yellowed".
The Chelsea Standard, 300 N.
Main St., Chelsea. -c401

VERY NICE gold sofa, 6 ft. Also
like-new La-Z-Boy blue chair,
small and compact Call 475-
1953 or 475-9662. -c42

CHINA HUTCH — Lighted,
glass doors. Traditional styling,
dark finish. \$200. Call 475-6484,
before 10 p.m. -c42

Antiques 4c
**OLD ORIENTAL
RUGS WANTED**
Any size or condition
1-800-443-7740 -c44-3

WANTED — Antiques and Col-
lectibles — Advertising items,
books, baskets and boxes, cam-
eras, pottery, glass, children's
items, kitchen items, jewelry, pic-
tures, postcards, sewing items.
Anything old. No big furniture.
Call Jean Lewis, 475-1172. -c34-52

Real Estate 5
NEW HOME — Chelsea Village
1,800 sq. ft. Cape, 3 bedroom, 2
bath, study, extra deep garage,
great kitchen, hurry and pick your
colors. \$145,000.
Steve Eiseman 475-3106
Faisetta's Real Estate 769-1400 -c42

BUILDING SITE — 5 acres
1 1/2 miles north of Chelsea in
Dexter Twp. Call Rick, 475-
2476. -c42-2

Picture Perfect! Updated
Victorian in Village, 3 bed-
room, 2 bath. Space for com-
fortable gracious living.
\$159,900.
COUNTRY LIVING! 3 bed-
room, 2 1/2 bath. Huge master
bedroom. Stone fireplace on
5 acres. \$209,900.
3 BEDROOM 1 1/2 bath ranch
with deck. Large yard.
\$109,900.
BUILDING SITES. Chelsea
Schools: \$20,000 to \$69,000.
For answers to Real Estate
questions in the Chelsea area
call Jackie Frank (313) 475-
7396. The Anderson Associ-
ates, 2750 S. State, Ann Arbor.
-c42

Animals & Pets 6
PET SITTING at your home.
References. Call Sheri at 475-
8407. -c47

LIVE TRAPS — \$4/day rental
plus deposit. Farmer's Sup-
ply, 122 Jackson St., Chelsea.
475-1777. -c261

EMERGENCY RESCUE — 24
hour, 7 days. Humane Society of
Huron Valley, 662-2374. -c471

SPAY/NEUTER CLINIC —
Humane Society of Huron Valley,
662-4365, 9-12, 2-4. -c471

Animals & Pets 6
PET SITTING at your home.
References. Call Sheri at 475-
8407. -c47

LIVE TRAPS — \$4/day rental
plus deposit. Farmer's Sup-
ply, 122 Jackson St., Chelsea.
475-1777. -c261

EMERGENCY RESCUE — 24
hour, 7 days. Humane Society of
Huron Valley, 662-2374. -c471

SPAY/NEUTER CLINIC —
Humane Society of Huron Valley,
662-4365, 9-12, 2-4. -c471

Animals & Pets 6
PET SITTING at your home.
References. Call Sheri at 475-
8407. -c47

LIVE TRAPS — \$4/day rental
plus deposit. Farmer's Sup-
ply, 122 Jackson St., Chelsea.
475-1777. -c261

EMERGENCY RESCUE — 24
hour, 7 days. Humane Society of
Huron Valley, 662-2374. -c471

SPAY/NEUTER CLINIC —
Humane Society of Huron Valley,
662-4365, 9-12, 2-4. -c471

Animals & Pets 6
PET SITTING at your home.
References. Call Sheri at 475-
8407. -c47

LIVE TRAPS — \$4/day rental
plus deposit. Farmer's Sup-
ply, 122 Jackson St., Chelsea.
475-1777. -c261

EMERGENCY RESCUE — 24
hour, 7 days. Humane Society of
Huron Valley, 662-2374. -c471

SPAY/NEUTER CLINIC —
Humane Society of Huron Valley,
662-4365, 9-12, 2-4. -c471

Animals & Pets 6
PET SITTING at your home.
References. Call Sheri at 475-
8407. -c47

LIVE TRAPS — \$4/day rental
plus deposit. Farmer's Sup-
ply, 122 Jackson St., Chelsea.
475-1777. -c261

EMERGENCY RESCUE — 24
hour, 7 days. Humane Society of
Huron Valley, 662-2374. -c471

SPAY/NEUTER CLINIC —
Humane Society of Huron Valley,
662-4365, 9-12, 2-4. -c471

Animals & Pets 6
PET SITTING at your home.
References. Call Sheri at 475-
8407. -c47

LIVE TRAPS — \$4/day rental
plus deposit. Farmer's Sup-
ply, 122 Jackson St., Chelsea.
475-1777. -c261

EMERGENCY RESCUE — 24
hour, 7 days. Humane Society of
Huron Valley, 662-2374. -c471

SPAY/NEUTER CLINIC —
Humane Society of Huron Valley,
662-4365, 9-12, 2-4. -c471

Animals & Pets 6
PET SITTING at your home.
References. Call Sheri at 475-
8407. -c47

LIVE TRAPS — \$4/day rental
plus deposit. Farmer's Sup-
ply, 122 Jackson St., Chelsea.
475-1777. -c261

EMERGENCY RESCUE — 24
hour, 7 days. Humane Society of
Huron Valley, 662-2374. -c471

SPAY/NEUTER CLINIC —
Humane Society of Huron Valley,
662-4365, 9-12, 2-4. -c471

Animals & Pets 6
PET SITTING at your home.
References. Call Sheri at 475-
8407. -c47

LIVE TRAPS — \$4/day rental
plus deposit. Farmer's Sup-
ply, 122 Jackson St., Chelsea.
475-1777. -c261

CLASSIFICATIONS

Automotive 1a
Motorcycles 1b
Wanted to Rent 11a
For Rent 12
Recreation Equip. 3
Seeds, Motors, Instruments, 4
Sports Equipment 5
For Sale (General) 4
Auction 4a
Garage Sales 4b
Antiques 5
Real Estate 6
Land, Homes, 2
Mobile 5a
Animals 6
Lost & Found 7
Help Wanted 8
Work Wanted 8a
Adult Care 9

Child Care 10
Wanted to Rent 11a
For Rent 12
Recreation Equip. 3
Seeds, Motors, Instruments, 4
Sports Equipment 5
For Sale (General) 4
Auction 4a
Garage Sales 4b
Antiques 5
Real Estate 6
Land, Homes, 2
Mobile 5a
Animals 6
Lost & Found 7
Help Wanted 8
Work Wanted 8a
Adult Care 9

Child Care 10
Wanted to Rent 11a
For Rent 12
Recreation Equip. 3
Seeds, Motors, Instruments, 4
Sports Equipment 5
For Sale (General) 4
Auction 4a
Garage Sales 4b
Antiques 5
Real Estate 6
Land, Homes, 2
Mobile 5a
Animals 6
Lost & Found 7
Help Wanted 8
Work Wanted 8a
Adult Care 9

Child Care 10
Wanted to Rent 11a
For Rent 12
Recreation Equip. 3
Seeds, Motors, Instruments, 4
Sports Equipment 5
For Sale (General) 4
Auction 4a
Garage Sales 4b
Antiques 5
Real Estate 6
Land, Homes, 2
Mobile 5a
Animals 6
Lost & Found 7
Help Wanted 8
Work Wanted 8a
Adult Care 9

Child Care 10
Wanted to Rent 11a
For Rent 12
Recreation Equip. 3
Seeds, Motors, Instruments, 4
Sports Equipment 5
For Sale (General) 4
Auction 4a
Garage Sales 4b
Antiques 5
Real Estate 6
Land, Homes, 2
Mobile 5a
Animals 6
Lost & Found 7
Help Wanted 8
Work Wanted 8a
Adult Care 9

Child Care 10
Wanted to Rent 11a
For Rent 12
Recreation Equip. 3
Seeds, Motors, Instruments, 4
Sports Equipment 5
For Sale (General) 4
Auction 4a
Garage Sales 4b
Antiques 5
Real Estate 6
Land, Homes, 2
Mobile 5a
Animals 6
Lost & Found 7
Help Wanted 8
Work Wanted 8a
Adult Care 9

Child Care 10
Wanted to Rent 11a
For Rent 12
Recreation Equip. 3
Seeds, Motors, Instruments, 4
Sports Equipment 5
For Sale (General) 4
Auction 4a
Garage Sales 4b
Antiques 5
Real Estate 6
Land, Homes, 2
Mobile 5a
Animals 6
Lost & Found 7
Help Wanted 8
Work Wanted 8a
Adult Care 9

Child Care 10
Wanted to Rent 11a
For Rent 12
Recreation Equip. 3
Seeds, Motors, Instruments, 4
Sports Equipment 5
For Sale (General) 4
Auction 4a
Garage Sales 4b
Antiques 5
Real Estate 6
Land, Homes, 2
Mobile 5a
Animals 6
Lost & Found 7
Help Wanted 8
Work Wanted 8a
Adult Care 9

Child Care 10
Wanted to Rent 11a
For Rent 12
Recreation Equip. 3
Seeds, Motors, Instruments, 4
Sports Equipment 5
For Sale (General) 4
Auction 4a
Garage Sales 4b
Antiques 5
Real Estate 6
Land, Homes, 2
Mobile 5a
Animals 6
Lost & Found 7
Help Wanted 8
Work Wanted 8a
Adult Care 9

Child Care 10
Wanted to Rent 11a
For Rent 12
Recreation Equip. 3
Seeds, Motors, Instruments, 4
Sports Equipment 5
For Sale (General) 4
Auction 4a
Garage Sales 4b
Antiques 5
Real Estate 6
Land, Homes, 2
Mobile 5a
Animals 6
Lost & Found 7
Help Wanted 8
Work Wanted 8a
Adult Care 9

Child Care 10
Wanted to Rent 11a
For Rent 12
Recreation Equip. 3
Seeds, Motors, Instruments, 4
Sports Equipment 5
For Sale (General) 4
Auction 4a

LITTLE WANT ADS! BIG PLUSES FOR BIG RESULTS!

Washtenaw County's Busy Marketplace . . .

Quick, Economical Results . . .

Give 'em a try! . . . Ph. 475-1371

Child Care 10

GRANDMOTHER, in South School area, would care for your infant in my licensed home. 475-6304. -42-2

Chelsea
Community Hospital
CHILDREN'S CENTER
Ages 2 1/2 weeks to 5th grade
Openings as available.
475-3922

Wanted 11

VIOLIN OR VIOLA wanted - Any condition. Ph. (610) 231-1272. -c44-3

Wanted to Rent 11a

CHELSEA VILLAGE - Accommodations for four adults. No pets, no smokers. Excellent references. Call 475-3797, ask Nellie. -c45-4

For Rent 12

5-BEDROOM HOUSE - \$700 per month. Need references. Call after 6 p.m. 475-9281, ask for Lynn. -43-2

BEAUTIFUL 1-bedroom apartment downtown Manchester. \$530 per month. No pets. Call (517) 431-2008. -c34f

SOUTH LAKE - 2-bedroom home. \$575 plus utilities. No pets. Call 475-9153. -c42

Downtown Chelsea

High ceilings. Oak floors, light-filled space.
Office or retail
1,800+ sq. ft. on street level, 1,350+ sq. ft. on second level.

Please respond, expressing interest, requirements, anticipated use, in writing c/o File 4206, The Chelsea Standard, 300 N. Main St., Chelsea, MI 48118-1502. -c44-3

1-BEDROOM House trailer in Chelsea, available now. \$385 per month. Ph. 475-9587. -c42

For Rent 12

3 TO 4-BEDROOM Victorian home on Middle St. in Chelsea. New kitchen and bath. First, last and security \$895/month. Call 475-0230. -c43-2

MANCHESTER - Apartment, extra large, 1-bedroom, \$490 per month. No pets. (313) 428-9570. -c44-4

1-BEDROOM APARTMENT near downtown Chelsea. All new. Basement utility area, garage. \$475 plus utilities. 475-8217. -42

BEAUTIFUL 2-bedroom apartment, downtown Manchester. \$590 per month. No pets. Call (517) 431-2008. -c41f

Misc. Notices 13

NOTICE IS HEREBY GIVEN, pursuant to Act 344 of the Public Acts of 1982 that a REPORT OF THE PROCEEDINGS OF THE WASHTENAW COUNTY BOARD OF COMMISSIONS session held on February 15, 1995, will be available for public inspection and copying from 8:30 a.m. to 5:00 p.m. Monday through Friday, beginning February 28, at the Office of the County Clerk/Register, Room 150, County Courthouse, Ann Arbor, Michigan. -42

NOTICE IS HEREBY GIVEN, pursuant to Act 344 of the Public Acts of 1982 that a REPORT OF THE PROCEEDINGS OF THE WASHTENAW COUNTY BOARD OF COMMISSIONS session held on March 1, 1995, will be available for public inspection and copying from 8:30 a.m. to 5:00 p.m. Monday through Friday, beginning March 13, at the Office of the County Clerk/Register, Room 150, County Courthouse, Ann Arbor, Michigan. -42

Learn CPR... WE'RE FIGHTING FOR YOUR LIFE
American Heart Association of Michigan

Personal 14

ADOPTION - Anxiously awaiting a child. We would like to adopt a healthy caucasian infant. We can provide love, happiness, home-made bread and pies and many opportunities. If you or anyone you know is thinking about adoption, please call 1-800-484-1653 then press 9291. We are with a Michigan Adoption Agency. -c43-4

Entertainment 15

Rent a 50's Style JUKE BOX
Great for Parties • Receptions • Reunions
Select your choice of music and save a lot of money!

ZEMKE OPERATED MACHINES
Call 662-1771 for details -c4f

Bus. Services 16

General
PAINT CRAFTERS, LTD. - (313) 428-3880. Interior, exterior. Drywall repair. Deck refinishing. Jeff Stone, owner. -c46-12

TYPEWRITERS REPAIRED - IBM and others. All work guaranteed. Ph. 475-9565. -42-10

Local Moving

Small and Large.
30 ft. truck.
Experienced and careful.

Call Duane Foster Moving (517) 789-7904 or 787-1954. -48-10

PERFECTION POWER WASHING

Specializing in vinyl & aluminum siding. Quality work at affordable prices. (313) 996-5505. -c15f

SANDI'S WORDPROCESSING - "Resume Specialist" • laser edit • fax • business • Legal • academic • 428-5217. -c39-52

SPRINGTIME CLEANING - Call now for free estimates. Interior and exterior painting. Jay's Painting Service. 426-4188. 28 years of experience. Excellent references. -c42-2

PAINTING - Time now available. Off-season rates. Senior discounts. Free estimates. Call 475-1886. -c45-5

HOUSE CLEANING

Reliable house cleaning. Reasonable rates. References provided. Phone 475-5906. -45-4

Jack's Tree Removal

• Fast, courteous service
• 50-ft. boom
Ph. 475-0311
after 6 p.m. -42

• AUTO
• Windshield Stone Chips Repaired
• Auto Glass Replaced

• HOME
• Storms & Screens repaired or custom-made.
• Thermopanes • Mirrors

Chelsea Glass
140 W. Middle St. • 475-8667 35f

CUSTOM PIPE CUTTING and threading. 1/2" to 2" Johnson's How-To-Store. 110 N. Main, Chelsea. Ph. 475-7472. 25f

SHARPENING SERVICE available. We sharpen anything Johnson's How-To-Store. 110 N. Main, Chelsea.

Bus. Services 16

Carpentry/Construction
B&B REMODELING
All phases of
Residential Building
• NEW HOMES • RENOVATIONS
FREE ESTIMATES-LOW RATES

We will do our best to beat any reasonable written estimate. Lic. No. 2102078245. INSURED
Bruce Bennett 475-9370
Bob Usher 517-522-5811 -31-44

Builder

Decks, fences, kitchen and bath remodeling. All done by licensed and insured builder. Quality built at competitive prices. Free estimates. Call (313) 426-1928. -c42

Excavating/Landscaping

Jerry Whitaker Excavating
SNOW PLOWING
Excavating Basements • Driveways • Gravel
We do Good Work!
CALL 475-7841 -45-10

SEEDING - SODDING TREES - SHRUBS

RETAINING WALLS
DRIVEWAYS
PAVER BRICKS WALKS
Landscape Design/Drainage
Engelbert
Landscape Service
475-2695
Local References Available -c44f

SAND. GRAVEL

KLINK EXCAVATING

Bulldozer • Backhoe • Road Work • Basements Trucking • Crane Work Top Soil • Demolition Driveway • Septic Tank Trenching, 6" up

Industrial, Residential, Commercial
CALL 475-7631 13f

Bus. Opportunity 18

OWN YOUR OWN apparel or shoe store. Choose: jeans/sportswear, bridal, lingerie, westernwear, ladies', men's, large sizes, infant/children, petite, dancewear/aerobic, maternity, or accessories store. Over 2,000 name brands. \$25,900 to \$37,800. Inventory, training, fixtures, grand opening, etc. Can open 15 days. Mr. Loughlin (612) 888-6555. -c44-2

SELF-INKING DATERS
• With Plain Die Plates
• With Flat Bonds
• Daters
• Various Sizes
JES-KEY
GRAPHIC SERVICES
(317) 263-1322
6106 N. ADRIAN HWY.
ADRIAN, MICH. 49221

CATS **CHELSEA AREA TRANSPORTATION SYSTEM**
Transportation for the Senior Citizen 65 years & older, & the Handicapped.
Advance reservations are required. For morning transportation call the preceding afternoon between 1 p.m. and 3 p.m. For afternoon transportation call in the morning from 9 a.m. to 11 a.m.
CALL 475-9494
between 9-11 a.m. or 1-3 p.m., Mon. thru Fri.
Service hours are 9 a.m. to 4:30 p.m. daily.

Have You Renewed Your Subscription to The Standard

If you've put it off... please renew NOW

FREE SERVICES! For Land Contract owners ONLY. Receiving payments? This fact-filled 24-hour recording can save you \$1,000's. Bonus FREE GIFT just for calling. 1-800-428-1319.

WOLFF TANNING BEDS. New commercial • Home units From \$199.00. Lamps • Lotions • Accessories. Monthly payments low as \$18.00. Call today FREE NEW color catalog 1-800-462-9197.

"ROMANTIC CANDLELITE WEDDINGS" Smoky Mountains • Ordained Ministers • "Elegant Chapel" Photographs • "Floral" Limos • Videos • Bridal Suites with Jacuzzi's • No waiting • No Blood Test • Gatlinburg, Tennessee • 1-800-933-7464.

Homeowners Get Cash Quick for bills, foreclosures, land contract pay-offs, or any reason. Slow or poor credit no problem. 100% financing available for qualified applicants. We buy land contracts. Call your financial specialist NOW at Tamer Mortgage Company. NO APPLICATION FEE. 1-800-285-5284. 1-810-626-1296 LET US TAME YOUR FINANCIAL PROBLEMS.

Place Your Statewide Ad Here! \$239 buys a 25 word classified ad offering over 1,403,000 circulation. Contact this newspaper for details.

Doctor Buys Land Contracts and loans money on real estate. Fast closing. Immediate cash. Deal directly with Doctor Daniels & Son. 1-800-837-6166, 1-810-335-6166.

Waterproof Or Remove Your Basement! Eliminate seepage, mold, mildew, that cold damp feeling and take advantage of the additional living space! Free estimates anywhere in Michigan, absolutely no obligation. Call All-Service Remodeling, "The Basement Specialists," for an appointment. 1-800-968-3278.

EDWARD SUROVELL CO./REALTORS

At Home in Chelsea!



NEW listing in Chelsea! All brick colonial revival with four bedrooms, 3 1/2 baths, two fireplaces, screened porch, "gourmet" kitchen. \$229,000. Darla Bohlender, 761-8600 days/475-1478 eves. 51218.

NEW listing! Chelsea Cape Cod built in 1991 on ten rolling acres. Three bedrooms, 2 1/2 baths, 2 1/2-car attached garage. \$209,900. Russ Armstrong, 761-8600 days/475-9533 eves. 51118.

NEW listing! Spacious 2400 sq. ft., three-bedroom, 2 1/2-bath on 4.13 acre hilltop setting in Chelsea, overlooking woods. \$169,900. Ken Rogers, Jr., 761-8600 days/429-5356 eves. 51076.

NEW listing! Secluded, rolling, wooded three acres with pond in Chelsea. Easy 1-94 access. \$45,000. Sara Champion, 475-3737 days/475-2627 eves. 51079.

PREMIER sites in the heart of Chelsea with city water and sewer. Large, rolling meadow land sites. From \$38,000. Connie Woodruff, 475-3737 days/475-3811 eves.

121. South Main Street
Chelsea, Michigan
(313) 475-3737

323 S. Main St., Chelsea • 475-9193

SPEAR & ASSOCIATES, INC. REALTORS



WATCH THE BOATS - and skiers from the 33 foot deck of this luxurious 2263 sq. ft. 3 bedroom, 2 bath condo at beautiful Clear Lake. Below appraisal at \$144,990. DAN ALLEN 475-8805. (C-6541)

ENJOY THE FIREPLACES - in this charming brick home. Hardwood floors, plaster pole barn, garage, new windows and roof plus mature trees. \$134,500. SANDY BALL 475-2603. (M-2284)

HIDDEN RETREAT - This ten acre+ site is just the place to build that hide-away that's been your dream. High hills, hardwoods and open meadows. \$57,000. STEVE EASDES 475-8053. (WIT)

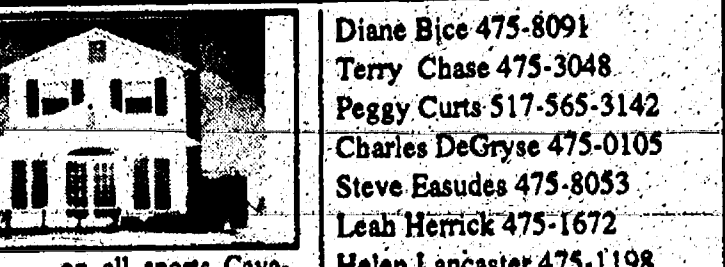

LAKEFRONT - on all sports Cavanaugh Lake. 3 bedrooms, 1+ 1/2 bath, open floor plan, wall of windows, fireplace, new carpeting in upper level. Easy access to I-94. \$189,900. DEBORAH TORRICE 475-0657. (G-747)

ROLLING 2 ACRES - Perfect for walkout home between Jackson and Ann Arbor. Chelsea Schools. \$32,000 each. Call SANDY BALL 475-2603. (NOT)

LOOKING FOR A BUILDING SITE - with a stream and natural habitat? 1 to 1.6 acres in country sub. Chelsea Schools. \$27,000 and \$29,000. SANDY BALL 475-2603. (OAK)

323 S. Main St., Chelsea • 475-9193

323 S. Main St., Chelsea • 475-9193

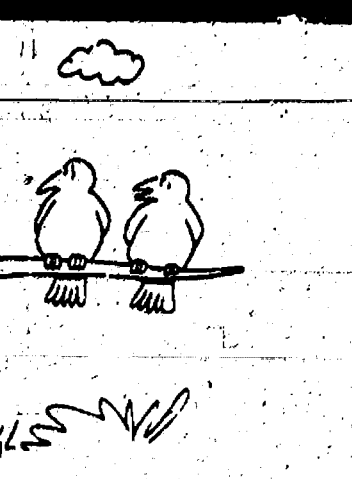

"It isn't real. It's collagen injections."

Thank You 19

CARD OF THANKS
The family of Gale C. Gilson wish to express their heartfelt thanks and appreciation for the many acts of kindness and love during his illness and the times after his death. Especially to the staff of Chelsea Family Practice and the Chelsea Community Hospital; to ABC Homes Health Care; to the Rev. Dale and Becky Foote; to the nurses who cared for him at home, and to our friends and relatives for your prayers, cards, flowers and wonderful meals. Our prayers and appreciation go out to each of you.
Alice Gilson
Marjorie Ferry
Mr. & Mrs. Robert Butler
Mr. & Mrs. Jay Butler
Mr. & Mrs. Keith Hume.

CARD OF THANKS

The family of Elsie Hinderer wishes to thank relatives, friends and neighbors for visits, flowers, cards and memorials at the time of her funeral. Thank you also to the Rev. Nancy Doherty for her prayers and words of comfort, the women of St. John's Church for refreshments after the service, and Jenter-Braun Funeral Home for their services. All of these acts of kindness are much appreciated.
Gwyneth Hinderer
Walter & Lucille Hinderer.

CARD OF THANKS

The family of Genevieve Wallace would like to thank everyone for their kindness and support on the death of our mother and grandmother. A special thanks to Don and Linda Cole for all their help.
Tom & Diane Killelea
Michael & Susan Killelea
JoAnne, Paul,
& Stephanie Brennan
Patrick Killelea
& Leah Strichartz
Karen & Glenn Vanneste.

WATERBED PRODUCTS DISCOUNTED!

Heaters \$19.99, waveless mattresses \$44.95, Queen softsided beds from \$299. UPS/FEDEX delivery. Enormous selection at wholesale prices. FREE COLOR CATALOG. 1-800-992-0873.

WOLFF TANNING BEDS.

New commercial • Home units From \$199.00. Lamps • Lotions • Accessories. Monthly payments low as \$18.00. Call today FREE NEW color catalog 1-800-462-9197.

FREE SERVICES! For Land Contract owners ONLY.

Receiving payments? This fact-filled 24-hour recording can save you \$1,000's. Bonus FREE GIFT just for calling. 1-800-428-1319.

WOLFF TANNING BEDS.

New commercial • Home units From \$199.00. Lamps • Lotions • Accessories. Monthly payments low as \$18.00. Call today FREE NEW color catalog 1-800-462-9197.

WOLFF TANNING BEDS.

New commercial • Home units From \$199.00. Lamps • Lotions • Accessories. Monthly payments low as \$18.00. Call today FREE NEW color catalog 1-800-462-9197.

WOLFF TANNING BEDS.

New commercial • Home units From \$199.00. Lamps • Lotions • Accessories. Monthly payments low as \$18.00. Call today FREE NEW color catalog 1-800-462-9197.

WOLFF TANNING BEDS.

New commercial • Home units From \$199.00. Lamps • Lotions • Accessories. Monthly payments low as \$18.00. Call today FREE NEW color catalog 1-800-462-9197.

WOLFF TANNING BEDS.

New commercial • Home units From \$199.00. Lamps • Lotions • Accessories. Monthly payments low as \$18.00. Call today FREE NEW color catalog 1-800-462-9197.

WOLFF TANNING BEDS.

New commercial • Home units From \$199.00. Lamps • Lotions • Accessories. Monthly payments low as \$18.00. Call today FREE NEW color catalog 1-800-462-9197.

WOLFF TANNING BEDS.

New commercial • Home units From \$199.00. Lamps • Lotions • Accessories. Monthly payments low as \$18.00. Call today FREE NEW color catalog 1-800-462-9197.

WOLFF TANNING BEDS.

New commercial • Home units From \$199.00. Lamps • Lotions • Accessories. Monthly payments low as \$18.00. Call today FREE NEW color catalog 1-800-462-9197.

WOLFF TANNING BEDS.

New commercial • Home units From \$199.00. Lamps • Lotions • Accessories. Monthly payments low as \$18.00. Call today FREE NEW color catalog 1-800-462-9197.

WOLFF TANNING BEDS.

New commercial • Home units From \$199.00. Lamps • Lotions • Accessories. Monthly payments low as \$18.00. Call today FREE NEW color catalog 1-800-462-9197.

WOLFF TANNING BEDS.

New commercial • Home units From \$199.00. Lamps • Lotions • Accessories. Monthly payments low as \$18.00. Call today FREE NEW color catalog 1-800-462-9197.

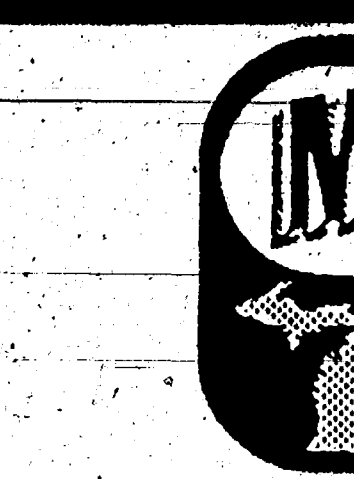

HYDROFLO SYSTEMS

Waterproofing since 1972. The remedy for leaking basement walls, leaking basement floors, bowed or buckled walls. Strongest, oldest warranty in the industry. Toll Free 1-800-530-9339.

MONEY TO LOAN!

Homeowners Cash Fast! 1st and 2nd mortgages, purchase or refinance. Home or Rental Property. Slow credit O.K. Bill Consolidation etc. Fast. Easy. Call 24 hours. All-state Mortgage & Finance Corp. 616-957-0200. Free Qualifying Appointment. 1-800-968-2221.

Get A Campground Membership Or Timeshare?

WE'LL TAKE IT. America's most successful resort real estate clearinghouse. Call real estate information toll free hotline 1-800-423-5967.

WATERBED PRODUCTS DISCOUNTED!

Heaters \$19.99, waveless mattresses \$44.95, Queen softsided beds from \$299. UPS/FEDEX delivery. Enormous selection at wholesale prices. FREE COLOR CATALOG. 1-800-992-0873.

WOLFF TANNING BEDS.

New commercial • Home units From \$199.00. Lamps • Lotions • Accessories. Monthly payments low as \$18.00. Call today FREE NEW color catalog 1-800-462-9197.

FREE SERVICES! For Land Contract owners ONLY.

Receiving payments? This fact-filled 24-hour recording can save you \$1,000's. Bonus FREE GIFT just for calling. 1-800-428-1319.

WOLFF TANNING BEDS.

New commercial • Home units From \$199.00. Lamps • Lotions • Accessories. Monthly payments low as \$18.00. Call today FREE NEW color catalog 1-800-462-9197.

WOLFF TANNING BEDS.

New commercial • Home units From \$199.00. Lamps • Lotions • Accessories. Monthly payments low as \$18.00. Call today FREE NEW color catalog 1-800-462-9197.

WOLFF TANNING BEDS.

New commercial • Home units From \$199.00. Lamps • Lotions • Accessories. Monthly payments low as \$18.00. Call today FREE NEW color catalog 1-800-462-9197.

WOLFF TANNING BEDS.

New commercial • Home units From \$199.00. Lamps • Lotions • Accessories. Monthly payments low as \$18.00. Call today FREE NEW color catalog 1-800-462-9197.

WOLFF TANNING BEDS.

New commercial • Home units From \$199.00. Lamps • Lotions • Accessories. Monthly payments low as \$18.00. Call today FREE NEW color catalog 1-800-462-9197.

WOLFF TANNING BEDS.

New commercial • Home units From \$199.00. Lamps • Lotions • Accessories. Monthly payments low as \$18.00. Call today FREE NEW color catalog 1-800-462-9197.

WOLFF TANNING BEDS.

New commercial • Home units From \$199.00. Lamps • Lotions • Accessories. Monthly payments low as \$18.00. Call today FREE NEW color catalog 1-800-462-9197.

##

VILLAGE OF CHELSEA

COUNTY OF WASHTENAW, STATE OF MICHIGAN

ORDINANCE NO. 95-001

AN ORDINANCE TO PROVIDE FOR THE ACQUISITION AND CONSTRUCTION OF IMPROVEMENTS TO THE WATER SUPPLY SYSTEM OF THE VILLAGE OF CHELSEA; TO PROVIDE FOR THE ISSUANCE AND SALE OF REVENUE BONDS TO PAY THE COST THEREOF; TO PRESCRIBE THE FORM OF THE BONDS; TO PROVIDE FOR THE COLLECTION OF REVENUES FROM THE SYSTEM SUFFICIENT FOR THE PURPOSE OF PAYING THE COSTS OF OPERATION AND MAINTENANCE OF THE SYSTEM AND TO PAY THE PRINCIPAL OF AND INTEREST ON THE BONDS; TO PROVIDE AN ADEQUATE RESERVE FUND FOR THE BONDS; TO PROVIDE FOR THE SEGREGATION AND DISTRIBUTION OF THE REVENUES; TO PROVIDE FOR THE RIGHTS OF THE HOLDERS OF THE BONDS IN ENFORCEMENT THEREOF; AND TO PROVIDE FOR OTHER MATTERS RELATING TO THE BONDS AND THE SYSTEM.

The Village of Chelsea Ordains:

Section 1. Definitions. Whenever used in this Ordinance, except when otherwise indicated by the context, the following terms shall have the following meanings:

(a) "Act 94" means Act 94, Public Acts of Michigan, 1933, as amended.

(b) "Bonds" means the 1995 Bonds of the Issuer in the principal amount of \$550,000 authorized by this Ordinance, together with any additional bonds of equal standing hereafter issued.

(c) "Bond Reserve Account" means the subaccount in the Redemption Fund established in accordance with Section 13 of this Ordinance.

(d) "Construction Fund" means the Construction Fund established under Section 16 of this Ordinance.

(e) "Issuer" means the Village of Chelsea, County of Washtenaw, State of Michigan.

(f) "Project" means the acquisition and construction of water supply system improvements, together with appurtenances and attachments thereto, including the construction and installation of an elevated storage tank and related pumps and equipment, removal of the water tower, water transmission and distribution lines.

(g) "Redemption Fund" means the Bond and Interest Redemption Fund established under Section 13 of this Ordinance.

(h) "Reserve Requirement" means the lesser of (1) the maximum annual debt service due on the 1995 Bonds in the current or any future year, (2) 125% of the average annual debt service on the 1995 Bonds, or (3) 10% of the principal amount of the 1995 Bonds on the date of issuance of the 1995 Bonds.

(i) "Revenues" and "Net Revenues" mean the revenues and net revenues of the Issuer derived from the operation of the System and shall be construed as defined in Section 3 of Act 94, including with respect to "Revenues," the earnings derived from the investment of moneys in the various funds and accounts established by this Ordinance.

(j) "Sufficient Government Obligations" means direct obligations of the United States of America or obligations the principal of and interest on which is fully guaranteed by the United States of America, not redeemable at the option of the issuer, the principal and interest payments upon which, without reinvestment of the interest, come due at such times and in such amounts as to be fully sufficient to pay the interest as it comes due on the 1995 Bonds and the principal and redemption premium, if any, on the 1995 Bonds as it comes due whether on the stated maturity date or upon earlier redemption.

Securities representing such obligations shall be placed in trust with a bank or trust company, and if any of the Bonds are to be called for redemption prior to maturity, irrevocable instructions to call the 1995 Bonds for redemption shall be given to the Transfer Agent.

(k) "System" means the Issuer's water supply system, including such facilities thereof as are now existing, are acquired and constructed as the Project, and all enlargements, extensions, repairs and improvements thereto hereafter made.

(l) "Transfer Agent" means the bank or trust company with its principal office in the State of Michigan and appointed by resolution of the Village Council to serve as paying agent, transfer agent and bond registrar for the 1995 Bonds.

(m) "1995 Bonds" means the 1995 Water Supply System Revenue Bonds of the Issuer authorized by this Ordinance.

Section 2. Necessary Approval of Plans and Specifications. It is hereby determined to be a necessary public purpose of the Issuer to acquire and construct the Project in accordance with the plans and specifications prepared by Ayres, Lewis, Norris & May, Inc., consulting engineers of Ann Arbor, Michigan, which plans and specifications are hereby approved.

Section 3. Costs: Useful Life. The total cost of the Project is estimated to be not less than Six Hundred Twenty Thousand Dollars (\$620,000) including the payment of incidental expenses as specified in Section 4 of this Ordinance, which estimate of cost is hereby approved and confirmed, and the period of usefulness of the Project is estimated to be not less than forty (40) years.

Section 4. Payment of Cost: 1995 Bonds Authorized. To pay part of the cost of acquiring and constructing the Project, including payment of legal, engineering, financial and other expenses incident thereto and incident to the issuance and sale of the 1995 Bonds, the Issuer shall borrow the sum of Five Hundred Fifty Thousand Dollars (\$550,000) and issue the 1995 Bonds therefor pursuant to the provisions of Act 94. The remaining cost of the Project shall be defrayed from Issuer funds on hand and legally available for such use.

Section 5. Bond Details: Issuance in Series, Registration and Execution. The 1995 Bonds hereby authorized shall be designated 1995 WATER SUPPLY SYSTEM REVENUE BONDS, shall be payable out of the Net Revenues, as set forth more fully in Section 7 hereof, shall consist of bonds of the denomination of \$5,000, or integral multiples of \$5,000 not exceeding in any one year the amount maturing in that year, dated as of March 1, 1995, numbered in order of registration, and shall mature on February 1 in the years and amounts as follows:

Year	Amount
1995	\$10,000
1997	10,000
1998	15,000
1999	15,000
2000	15,000
2001	20,000
2002	20,000
2003	20,000
2004	25,000
2005	25,000
2006	25,000
2007	30,000
2008	30,000
2009	35,000
2010	35,000
2011	40,000
2012	40,000
2013	45,000
2014	45,000
2015	50,000

The 1995 Bonds shall bear interest at a rate or rates to be determined on public or private (negotiated) sale thereof, but in any event not exceeding 8% per annum, payable on August 1 and February 1 of each year, commencing August 1, 1995, by check or draft mailed by the Transfer Agent to the person or entity who or which is, as of the fifteenth (15th) day of the month preceding the interest payment date, the registered owner at the registered address as shown on the registration books of the Issuer maintained by the Transfer Agent. The date of determination of registered owner for purposes of payment of interest as provided in this paragraph may be changed by the Issuer to conform to market practice in the future. The principal of the 1995 Bonds shall be payable at the designated office of the Transfer Agent. The 1995 Bonds shall be sold at not less than 98% of their par value.

The 1995 Bonds or portions thereof maturing on or after February 1, 2005, may be subject to redemption prior to maturity at the times and prices and in the manner and with notice as set forth in the form of the Bonds in Section 17 of this Ordinance.

In case less than the full amount of an outstanding Bond is called for redemption, the Transfer Agent upon presentation of the Bond called in part for redemption shall register, authenticate and deliver to the registered owner a new Bond in the principal amount of the portion of the original Bond not called for redemption.

The Bonds shall be executed in the name of the Issuer with the manual or facsimile signatures of the President and the Clerk and shall have the Issuer's seal or a facsimile thereof printed on them. No Bond shall be valid until authenticated by an authorized representative of the Transfer Agent. The Bonds shall be delivered to the Transfer Agent for authentication and be delivered by the Transfer Agent to the purchaser in accordance with instructions from the President, the Clerk, the Treasurer or the Village Manager of the Issuer upon payment of the purchase price for the Bonds in accordance with the bid therefor when accepted. Executed blank bonds for registration and issuance to transferees shall simultaneously, and from time to time thereafter as necessary, be delivered to the transfer agent for safekeeping.

Section 6. Registration and Transfer. Any Bond may be transferred upon the books required to be kept pursuant to this section by the person in whose name it is registered, in person or by the registered owner's duly authorized attorney, upon surrender of the Bond for cancellation, accompanied by delivery of a duly executed written instrument of transfer in a form approved by the Transfer Agent. Whenever any Bond or Bonds shall be surrendered for transfer, the Issuer shall execute and the transfer agent shall authenticate and deliver a new Bond or Bonds, for like aggregate principal amount. The Transfer Agent shall require payment by the bondholder requesting the transfer of any tax or other governmental charge required to be paid with respect to the transfer.

The Transfer Agent shall keep or cause to be kept, at its principal office, sufficient books for the registration and transfer of the Bonds, which shall at all times be open to inspection by the Issuer; and, upon presentation for such purpose, the Transfer Agent shall, under such reasonable regulations as it may prescribe, transfer or cause to be transferred, on said books, Bonds as hereinafter provided.

If any Bond shall become mutilated, the Issuer, at the expense of the holder of the Bond, shall execute, and the Transfer Agent shall authenticate and deliver, a new Bond of like tenor in exchange and substitution for the mutilated Bond, upon surrender to the Transfer Agent of the mutilated Bond. If any Bond issued under this Ordinance shall be lost, destroyed or stolen, evidence of the loss, destruction or theft may be submitted to the transfer agent and, if this evidence is satisfactory to both and indemnity satisfactory to the Transfer Agent shall be given, and if all requirements of any applicable law including Act 324, Public Acts of Michigan, 1972, as amended ("Act 354"), being sections 129.131 to 129.135, inclusive, of the Michigan Compiled Laws have been met, the Issuer, at the expense of the owner, shall execute, and the Transfer Agent shall thereupon authenticate and deliver, a new Bond of like tenor and bearing the statement required by Act 354, or any applicable law hereafter enacted, in lieu of and in substitution for the Bond so lost, destroyed or stolen. If any such Bond shall have matured or shall be about to mature, instead of issuing a substitute Bond the Transfer Agent may pay the same without surrender thereof.

Section 7. Payment and Security of Bonds. The Bonds and the interest thereon shall be payable from the Net Revenues and to secure such payment there is here-

by created a statutory lien upon the whole of the Net Revenues which shall be a first lien to continue until payment in full of the principal of and interest on all Bonds payable from the Net Revenues, or until sufficient cash or Sufficient Government Obligations have been deposited in trust for payment in full of all Bonds then outstanding to maturity, or, if called for redemption, to the date fixed for redemption together with the amount of the redemption premium, if any. Upon deposit of cash or Sufficient Government Obligations, as provided in the previous sentence, the statutory lien shall be terminated with respect to the Bonds, the registered owners of the Bonds shall have no further rights under this Ordinance except for payment from the deposited funds, and the Bonds shall no longer be considered to be outstanding under this Ordinance.

Section 8. Bondholders' Rights: Receiver. The holder or holders of the Bonds representing in the aggregate not less than twenty percent (20%) of the entire principal amount thereof then outstanding, may, by suit, action, mandamus or other proceedings, protect and enforce the statutory lien upon the Net Revenues of the System, and may, by suit, action, mandamus or other proceedings, enforce and compel performance of all duties of the officers of the Issuer, including the fixing of sufficient rates, the collection of Revenues, the proper segregation of the Revenues of the System, and the proper application thereof. The statutory lien upon the Net Revenues, however, shall not be construed as to compel the sale of the System or any part thereof.

If there is a default in the payment of the principal of or interest on the Bonds, any court having jurisdiction in any proper action may appoint a receiver to administer and operate the System on behalf of the Issuer and under the direction of the court, and by and with the approval of the court to perform all of the duties of the officers of the Issuer more particularly set forth herein and in Act 94.

The holder or holders of the Bonds shall have all other rights and remedies given by Act 94 and law, for the payment and enforcement of the Bonds and the security thereof.

Section 9. Management: Fiscal Year. The operation, repair and management of the System and the acquiring of the Project shall be under the supervision and control of the Village Council of the Issuer. The Village Council may employ such person or persons in such capacity or capacities as it deems advisable to carry on the efficient management and operation of the System. The Village Council may make such rules and regulations as it deems advisable and necessary to assure the efficient management and operation of the System.

Section 10. Rates and Charges. The rates and charges for service furnished by and the use of the System and the method of collection and enforcement of the collection of the rates shall be those in effect on the date of adoption of this Ordinance.

Section 11. No Free Service or Use. No free service or use of the System, or service or use of the System at less than cost, shall be furnished by the System to any person, firm or corporation, public or private, or to any public agency or instrumentality, including the Issuer.

Section 12. Fixing and Revising Rates: Rate Covenant. The rates now in effect are estimated to be sufficient to provide for the payment of the expenses of administration and operation and such expenses for maintenance of the System as are necessary to preserve the System in good repair and working order, to provide for the payment of the principal of and interest on the Bonds as the same become due and payable, and the maintenance of the reserve required and to provide for all other obligations, expenditures and funds for the System required by law and this Ordinance. The rates shall be fixed and revised from time to time as may be necessary to produce these amounts, and it is hereby covenanted and agreed to fix and maintain rates for services furnished by the System at all times sufficient to provide for the foregoing.

Section 13. Funds and Accounts: Flow of Funds. The following funds and accounts into which the proceeds of the Bonds and the Revenues from the System shall be deposited in the manner and at the times provided in this Ordinance, which funds and accounts shall be established and maintained, except as otherwise provided, so long as any of the Bonds hereby authorized remain unpaid.

(A) WATER SUPPLY SYSTEM RECEIVING FUND. Upon and after the effective date of this Ordinance, the Revenues of the System shall be set aside into a separate fund designated the WATER SUPPLY SYSTEM RECEIVING FUND (the "Receiving Fund"). The Revenues credited to the Receiving Fund are pledged for the purpose of the following funds and shall be transferred or debited from the Receiving Fund periodically in the manner and at the time and in the order of priority hereinafter specified.

(1) Operation and Maintenance Fund. Out of the Revenues credited to the Receiving Fund there shall be first set aside in or credited to the OPERATION AND MAINTENANCE FUND (the "Operation and Maintenance Fund"), which shall be established and maintained for such purpose, quarterly a sum sufficient to provide for the payment of the next quarter's expenses of administration and operation of the System and such current expenses for maintenance thereof as may be necessary to preserve the System in good repair and working order. Revenues in the Operation and Maintenance Fund upon the date of delivery of the 1995 Bonds shall remain in said fund.

(2) Bond and Interest Redemption Fund. There is hereby established a separate fund to be designated as the BOND AND INTEREST REDEMPTION FUND (the "Redemption Fund"). There shall be deposited in or credited to the Redemption Fund the proceeds of the 1995 Bonds representing accrued interest, if any, and shall be used to pay interest on the 1995 Bonds on the first interest payment date. After the transfer required in (1) above, Revenues shall be transferred quarterly, commencing March 1, 1995, from the Receiving Fund, before any other expenditures or transfer therefrom, and deposited in the Redemption Fund for payment of principal of and interest on the 1995 Bonds and to fund a Bond Reserve Account as hereinafter provided. There shall be set aside at the time of delivery of the 1995 Bonds and quarterly thereafter to the next interest payment date an amount equal to that fraction of the amount of interest due on the next interest payment date, the numerator of which is 1 and the denominator of which is the number of full and partial months from the date of said delivery to the next interest payment date. There shall be set aside each quarter beginning on September 1, 1995, an amount not less than 1/2 of the amount of interest due on the next interest payment date on the 1995 Bonds. There shall also be set aside each quarter commencing March 1, 1995 an amount not less than 1/4 of the amount of principal due on the 1995 Bonds on the next principal payment date. Except as hereinafter provided, no further deposits shall be made into the Redemption Fund (excluding the Bond Reserve Account) once the aforesaid sums have been deposited therein. Any amount on deposit in the Redemption Fund (excluding the Bond Reserve Account) in excess of the amount needed for payment of principal of the 1995 Bonds for the then current principal payment period, plus interest on the 1995 Bonds for the then current interest payment period, shall be used by the Issuer for redemption of the 1995 Bonds in the manner set forth in this Ordinance, or, if such use is impracticable, shall be deposited in or credited to the Receiving Fund.

If for any reason there is a failure to make such quarterly deposit in the amounts required, then the entire amount of the deficiency shall be set aside and deposited in the Redemption Fund out of the Revenues first received thereafter which are not required by this Ordinance to be deposited in the Operation and Maintenance Fund, which amount shall be in addition to the regular quarterly deposit required during such succeeding quarter or quarters.

There is hereby maintained in the Redemption Fund a separate account to be designated the BOND RESERVE ACCOUNT (the "Bond Reserve Account"). There shall be deposited into the Bond Reserve Account an amount from funds on hand in the System available for such purpose to fund the Bond Reserve Account to the Reserve Requirement. Commencing June 1, 1995, there shall be withdrawn from the Receiving Fund at the beginning of each quarter and set aside in and transferred to the Bond Reserve Account, after provision has been made for the Operation and Maintenance Fund and the current requirements of the Redemption Fund, the sum required to maintain the Bond Reserve Account at the amount required by the Reserve Requirement. Except as hereinafter provided, no further deposits shall be made into the Redemption Fund for the purposes of the Bond Reserve Account once the aforesaid sums have been deposited therein. The moneys in the Bond Reserve Account shall be used solely for the payment of the principal of and interest on the 1995 Bonds as to which there would otherwise be default.

If at any time it shall be necessary to use moneys in the Bond Reserve Account for such payment, then the moneys so used shall be replaced from the Net Revenues first received thereafter which are not required by this Ordinance to be used for operation and maintenance or for current principal and interest requirements for the 1995 Bonds.

No further payments need be made into the Redemption Fund after enough of the principal of the 1995 Bonds have been retired so that the amount then held in the Redemption Fund (including the Bond Reserve Account), is equal to the entire amount of principal and interest which will be payable at the time of maturity of all the principal of the 1995 Bonds then remaining outstanding.

The moneys in the Redemption Fund and the Bond Reserve Account shall be invested in accordance with Section 15 of this Ordinance, and profit realized or income earned on such investment shall be used or transferred as provided in Section 15 of this Ordinance.

(3) Replacement Fund. There is hereby established and shall be maintained a separate depository account designated REPLACEMENT FUND (the "Replacement Fund"), the money credited thereto to be used solely for the purpose of making repairs and replacements to the System. Out of the moneys of the System remaining in the Receiving Fund each quarter after provision has been made for the deposit of moneys in the Operation and Maintenance Fund and Redemption Fund (including the Bond Reserve Account), there may be deposited in the Replacement Fund such additional funds as the Village Council may deem advisable. If at any time it shall be necessary to use moneys in the Replacement Fund for the purpose of which the Replacement Fund was established, the moneys so used shall be replaced from any moneys in the Receiving Fund which are not required by this Ordinance to be used for the Operation and Maintenance Fund or the Redemption Fund (including the Bond Reserve Account).

(4) Improvement Fund. Out of the remaining revenues in the Receiving Fund, after meeting the requirements of the Operation and Maintenance Fund, the Redemption Fund (including the Bond Reserve Account), and the Replacement Fund, there may be next set aside in or credited to a fund to be designated IMPROVEMENT FUND (the "Improvement Fund"), such sums quarterly as the Village Council may deem advisable to be used for additions, improvements, enlargements or extensions to the System, including the planning thereof.

(5) Reverse Flow of Funds: Surplus Moneys. In the event the moneys in the Receiving Fund are insufficient to provide for the current requirements of the Operation and Maintenance Fund, the Redemption Fund (including the Bond Reserve Account), the Replacement Fund, or the Improvement Fund, any moneys and/or securities in the funds of the System established by this Ordinance shall be transferred, first, to the Operation and Maintenance Fund, second, to the Redemption Fund, third, to the Replacement Fund, and fourth to the Improvement Fund.

All moneys remaining in the Receiving Fund at the end of any fiscal year after satisfying the above requirements shall be transferred to Redemption Fund and used to call Bonds or portions thereof for redemption; or at the option of the Issuer, transferred to the Replacement Fund or the Improvement Fund and used for the purposes for which they were established; provided, however, that if there should be a deficit in any of the funds or accounts described in this Section, on account of defaults in setting aside therein the amounts hereinafter required, then transfers shall be made from such moneys remaining in the Receiving Fund to such funds in the priority and order named in this Section, to the extent of such deficits.

Section 14. Depository and Funds on Hand. Moneys in the several funds and accounts established pursuant to this Ordinance, except moneys in the Redemption Fund (including the Bond Reserve Account) and moneys derived from the proceeds of sale of the Bonds, may be kept in one or more bank accounts at a bank or banks designated by resolution of the Issuer, and if kept in one bank account the moneys shall be allocated on the books and records of the Issuer in the manner and at the times provided in this Ordinance. The moneys in the Redemption Fund (including the Bond Reserve Account) for any series of the Bonds shall be kept on deposit with the bank or trust company where the principal of and interest on the series of Bonds are currently payable. Moneys representing proceeds of the Bonds shall be kept as provided in Section 16 of this Ordinance.

Section 15. Investments. Moneys in the funds and accounts in the Receiving or Improvement Fund or any other investments permitted by Section 24 of Act 94, and moneys

derived from the proceeds of sale of the Bonds may also be invested in any investment permitted by the provisions of Section 24 of Act 94. Investment of moneys in the Redemption Fund being accumulated for payment of the next maturing principal or interest payment of the Bonds shall be limited to obligations of the United States of America or obligations the principal and interest of which are fully guaranteed by the United States of America and which bear maturity dates prior to the date of the next maturing principal or interest payment on the Bonds. Investment of moneys in the Reserve Account shall be limited to obligations bearing maturity dates or subject to redemption at the option of the holder thereof, not later than five years from the date of investment. In the event investments are made, any securities representing the same shall be kept on deposit with the bank or trust company having on deposit the fund or funds or account from which the purchase was made. Profit realized or interest income earned on investment of funds in the Receiving Fund, the Operation and Maintenance Fund, the Replacement Fund and the Improvement Fund shall be deposited in or credited to the Receiving Fund at the end of each fiscal year. Profit realized on interest income earned on investment of moneys in the Redemption Fund, including income derived from the Bond Reserve Account, shall be credited as received to the Redemption Fund.

Section 16. Bond Proceeds. From the proceeds of the sale of the 1995 Bonds there shall be immediately deposited in the Redemption Fund an amount equal to the accrued interest and premium, if any, received on the delivery of the 1995 Bonds. The balance of the proceeds of the sale of the 1995 Bonds shall be deposited in a bank or banks designated by the Village Council, qualified to act as depository of the proceeds of the 1995 Bonds under the provisions of Section 15 of Act 94 in an account designated WATER TOWER CONSTRUCTION FUND (the "Construction Fund"). Moneys in the Construction Fund shall be applied solely in payment of the cost of the Project, including any engineering, legal and other expenses incident thereto and to the financing thereof.

Any unexpended balance of the proceeds of sale of the 1995 Bonds in the Construction Fund remaining after completion of the Project may, at the discretion of the Issuer, be used for further improvements, enlargements and extension to the System; if, at the time of such expenditures, such use is approved by the Michigan Department of Treasury, if such permission is then required by law. Any remaining balance after such expenditure, if any, shall be paid to the Redemption Fund and may be used for the purpose of purchasing 1995 Bonds on the open market at not more than the fair market value thereof, but not more than the price at which the 1995 Bonds may next be called for redemption, or used for the purpose of paying the principal of the 1995 Bonds upon maturity or call of the 1995 Bonds for redemption.

Section 17. Bond Form. The Bonds shall be in substantially the following form:

UNITED STATES OF AMERICA

STATE OF MICHIGAN

COUNTY OF WASHTENAW

VILLAGE OF CHELSEA

1995 WATER SUPPLY SYSTEM REVENUE BOND

Interest Rate	Maturity Date	Date of Original Issue	CUSIP
		March 1, 1995	

REGISTERED OWNER:

PRINCIPAL AMOUNT: DOLLARS

Village of Chelsea, County of Washtenaw, State of Michigan (the "Issuer"), for value received, hereby promises to pay, but only out of the hereinafter-described Net Revenue of the Issuer's Water Supply System (hereinafter defined) the Principal Amount shown above in lawful money of the United States of America to the Registered Owner shown above or registered assigns, on the Maturity Date shown above, unless prepaid prior thereto as hereinafter provided, with interest thereon from the Date of Original Issue shown above or such later date to which interest has been paid, until paid, at the Interest Rate per annum shown above, payable on August 1, 1995, and semiannually thereafter. Principal of this bond is payable upon surrender of this bond at the corporate trust office of _____, Michigan or such other transfer agent as the Issuer may hereafter designate by notice mailed to the registered owner not less than sixty (60) days prior to the date of any interest payment date. Interest on this bond is payable by check or draft mailed by the transfer agent to the person or entity who or which is, as of the fifteenth (15th) day of the month preceding the interest payment date, the registered owner of record, at the registered address as shown on the registration books of the Issuer kept by the transfer agent. For prompt payment of principal and interest on this bond, the Issuer has irrevocably pledged the revenues of the Water Supply System of the Issuer, including all appurtenances, extensions and improvements thereto, to the "System", after provision has been made for reasonable and necessary expenses of the operation, maintenance and administration of the System (the "Net Revenues"), and a statutory first lien thereon is hereby recognized and created.

This bond is one of a series of bonds of even date of original issue aggregating the principal sum of \$550,000, issued pursuant to Ordinance No. _____ (the "Ordinance") duly adopted by the Village Council of the Issuer, and under and in full compliance with the Constitution and statutes of the State of Michigan, including specifically Act 94, Public Acts of Michigan, 1933, as amended, for the purpose of paying the cost of acquiring and constructing water supply system improvements consisting generally of a water storage tank and related pumps and equipment, transmission and distribution lines, removal of existing water tower, and related appurtenances and attachments and the sites therefor, in the Issuer.

For a complete statement of the revenues from which and the conditions under which this bond is payable, a statement of the conditions under which additional bonds of equal standing may hereafter be issued and the general covenants and provisions pursuant to which this bond is issued, reference is made to the Ordinance.

Bonds maturing in the years 1996 to 2005, inclusive, shall not be subject to redemption prior to maturity.

Bonds or portions of bonds in multiples of \$5,000 maturing in the year 2006 and thereafter, inclusive, shall be subject to redemption prior to maturity at the option of the Village, in such order of maturity as the Village shall determine and within a single maturity by lot, on any interest payment date on or after February 1, 2005, at par and accrued interest plus a premium as follows:

1% of par value of each bond or portion thereof redeemed on or after February 1, 2005, but prior to February 1, 2008; and
1/2 of 1% of par value of each bond or portion thereof redeemed on or after February 1, 2008, but prior to February 1, 2011.

No premium shall be paid on bonds or portions thereof called for redemption on or after February 1, 2011.

Notice of redemption of any bond or portion thereof shall be given by the transfer agent at least thirty (30) days prior to the date fixed for redemption by mail to the registered owner at the registered address shown on the registration books kept by the transfer agent. Bonds shall be called for redemption in multiples of \$5,000 and any bond of a denomination of more than \$5,000 shall be treated as representing the number of bonds obtained by dividing the denomination of the bond by \$5,000 and such bond may be redeemed in part. Notice of redemption for a bond redeemed in part shall state that upon surrender of the bond to be redeemed a new bond or bonds in aggregate principal amount equal to the unredeemed portion of the bonds surrendered shall be issued to the registered owner thereof. No further interest on a bond or portion thereof called for redemption shall accrue after the date fixed for redemption, whether presented for redemption or not, provided funds are on hand with the transfer agent to redeem the bond or portion thereof.

This bond is a self-liquidating bond and is not a general obligation of the Issuer and does not constitute an indebtedness of the Issuer within any constitutional or statutory limitation, but is payable, both as to principal and interest, solely from the Net Revenues of the System. The principal of and interest on this bond are secured by the statutory lien hereinafter mentioned.

The Issuer has covenanted and agreed, and does hereby covenant and agree, to fix and maintain at all times while any bonds payable from the Net Revenues of the system shall be outstanding, such rates for service furnished by the System as shall be sufficient to provide for payment of the interest on and the principal of the bonds of this issue and any additional bonds of equal standing as and when the same shall become due and payable, and to create and maintain a bond redemption fund (including a bond reserve account) therefor, to provide for the payment of expenses of administration and operation and such expenses for maintenance of the System as are necessary to preserve the same in good repair and working order, and to provide for such other expenditures and funds for the System as are required by the Ordinance.

This bond is transferable only upon the books of the Issuer kept for that purpose at the office of the transfer agent by the registered owner hereof in person, or by the registered owner's attorney duly authorized in writing, upon the surrender of this bond together with a written instrument of transfer satisfactory to the transfer agent duly executed by the registered owner or the registered owner's attorney duly authorized in writing, and thereupon a new registered bond or bonds in the same aggregate principal amount and of the same maturity shall be issued to the transferee in exchange therefor as provided in the Ordinance, and upon the payment of the charges, if any, therein prescribed.

It is hereby certified and recited that all acts, conditions and things required by law to be done precedent to and in the issuance of this bond and the series of bonds of which this is one have been done and performed in regular and due time and form as required by law.

This bond is not valid or obligatory for any purpose until the transfer agent's Certificate of Authentication on this bond has been executed by the transfer agent.

IN WITNESS WHEREOF, the Village of Chelsea, County of Washtenaw, State of Michigan, by its Village Council, has caused this bond to be executed with the (manual/facsimile) signatures of its President and its Clerk and its corporate seal or a facsimile thereof to be printed on this bond, all as of the Date of Original Issue.

VILLAGE OF CHELSEA

By _____
its President

(Seal)

Countersigned:
(facsimile)
its Clerk

Certificate of Authentication

This bond is one of the bonds described in the within mentioned Ordinance.

Transfer Agent
By _____
Authorized Signature

Date of Registration:

(Bond printer to insert information regarding transfer of registration.)

Section 18. Covenants. The Issuer covenants and agrees with the holders of the Bonds that so long as any of the Bonds remain outstanding and unpaid as to either principal or interest—

(a) The Issuer will maintain the System in good repair and working order and will operate the same efficiently and will faithfully and punctually perform all duties with reference to the System required by the Constitution and laws of the State of Michigan and this Ordinance.

(b) The Issuer will keep proper books of record and account separate from all other records and accounts of the Issuer, in which shall be made full and correct entries of all transactions relating to the System. The Issuer shall have an annual audit of the

books of record and account of the System for the preceding operating year made each year by an independent certified public accountant, and a copy of the audit shall be mailed to the underwriter or financial institution originally purchasing any issue of the Bonds. The auditor shall comment on the manner in which the issuer is complying with the requirements of the Ordinance with respect to setting aside and investing moneys and meeting the requirements for acquiring and maintaining insurance. The audit shall be completed and so made available not later than four (4) months after the close of each operating year.

(c) The issuer will maintain and carry for the benefit of the holders of the Bonds insurance on all physical properties of the System and liability insurance, of the kinds and in the amounts normally carried by municipalities engaged in the operation of water supply systems, including self-insurance. All moneys received for losses under any such insurance policies shall be applied solely to the replacement and restoration of the property damaged or destroyed, and to the extent not so used, shall be used for the purpose of redeeming or purchasing Bonds.

(d) The issuer will not sell, lease or dispose of the System, or any substantial part, until all of the Bonds have been paid in full, both as to principal and interest or provision made therefor as herein provided. The issuer will operate the System as economically as possible, will make all repairs and replacements necessary to keep the System in good repair and working order, and will not do or suffer to be done any act which would affect the System in such a way as to have a material adverse effect on the security for the Bonds.

(e) The issuer will not grant any franchise or other rights to any person, firm or corporation to operate a System that will compete with the System and the issuer will not operate a system that will compete with the System.

(f) The issuer will cause the Project to be acquired and constructed promptly and in accordance with the plans and specifications hereof.

Section 20. Additional Bonds. Except as hereinafter provided, the issuer shall not issue additional Bonds of equal or prior standing with the 1995 Bonds.

The right is reserved in accordance with the provisions of Act 94, to issue additional Bonds payable from the Revenues of the System which shall be of equal standing and priority of lien on the Net Revenues of the System with the 1995 Bonds but only for the following purposes and under the following terms and conditions:

(a) To complete the Project in accordance with the plans and specifications therefor. Such bonds shall not be authorized unless the engineers in charge of construction shall execute a certificate evidencing the fact that additional funds are needed to complete the Project in accordance with the plans and specifications therefor and stating the amount that will be required to complete the Project. If such certificate shall be so executed and filed with the issuer, it shall be the duty of the issuer to provide for and issue additional revenue bonds in the amount stated in said certificate to be necessary to complete the Project in accordance with the plans and specifications plus an amount necessary to issue such bonds or to provide for part or all of such amount from other sources.

(b) For subsequent repairs, extensions, enlargements and improvements to the System or for such purposes and for the purpose of refunding part of any Bonds then outstanding and paying costs of issuing such additional Bonds including deposits which may be required to be made to the Bond Reserve Account. Bonds for such purposes shall not be issued pursuant to this subparagraph (b) unless the Adjusted Net Revenues of the System of the then last two (2) preceding twelve-month operating years or the Adjusted Net Revenues for the last preceding twelve-month operating year, if the same shall be lower than the average, shall be equal to at least one hundred twenty percent (120%) of the maximum amount of principal and interest hereafter maturing in any operating year on the then outstanding Bonds and on the additional Bonds then being issued. If the additional Bonds are to be issued in part for refunding outstanding Bonds, the annual principal and interest requirements shall be determined by deducting from the principal and interest requirements for each operating year the annual principal and interest requirements of any Bonds to be refunded from the proceeds of the additional Bonds. For purposes of this subparagraph (b) the issuer may elect to use as the last preceding operating year any operating year ending not more than sixteen months prior to the date of delivery of the additional Bonds and as the next to the last preceding operating year, any operating year ending not more than twenty-eight months prior to the date of delivery of the additional Bonds. Determination by the issuer as to existence of conditions permitting the issuance of additional Bonds shall be conclusive. No additional Bonds of equal standing as to the Net Revenues of the System shall be issued pursuant to the authorization contained in this subparagraph if the issuer shall then be in default in making its required payments to the Operation and Maintenance Fund or the Redemption Fund.

(c) For refunding a part of the outstanding Bonds and paying costs of issuing such additional Bonds including deposits which may be required to be made to the Bond Reserve Account. No additional Bonds shall be issued pursuant to this subsection unless the maximum amount of principal and interest maturing in any operating year after giving effect to the refunding shall be less than the maximum amount of principal and interest maturing in any operating year prior to giving effect to the refunding.

Section 20. Sale of 1995 Bonds: Designation of Transfer Agent; Insurance. The issuer shall receive bids for the 1995 Bonds in accordance with the notice of sale approved by the Village Council, award sale of the 1995 Bonds to the successful bidder determined in accordance with Act 94 and this Ordinance, and take all further necessary steps to issue and deliver the 1995 Bonds. The Village President, Village Treasurer, Village Clerk and the Village Manager each is authorized to: (1) select a transfer agent for the Bonds; (2) purchase municipal bond insurance for the Bonds; and make appropriate changes to the Notice of Sale, if necessary.

Section 21. Application to Michigan Municipal Bond Authority. The Village Manager is hereby authorized to make application to MMBA for placement of the Bonds with MMBA. The Village Manager is hereby authorized to negotiate the placement of the 1995 Bonds with the MMBA on the terms and conditions set forth in this Ordinance and in particular this Section 21 thereof.

If the 1995 Bonds are sold to the MMBA, the 1995 Bonds may be delivered in the form of a single fully-registered bond and the serial maturity amounts and dates shall be treated as principal installment payments.

If the 1995 Bonds are sold to MMBA, then the interest on the 1995 Bonds shall be at a rate or rates as set forth in the Purchase Contract between the issuer and MMBA, the form of which is on file with the issuer on the date of this Ordinance and pursuant to which the 1995 Bonds are sold to the MMBA (the "Purchase Contract"). The dated date, payment dates of the principal and interest on the 1995 Bonds and other bond details may be changed without further action of the Village Council to dates not more than six months earlier or later than the dates specified herein as specified in the Purchase Contract as finally accepted and executed as provided in this section. The redemption dates and redemption premiums may be changed without further action of the Village Council to conform to the dates and premiums specified by MMBA, provided however that the redemption premium may not exceed three percent (3%) and the first redemption date may not be earlier than February 1, 2003.

So long as the 1995 Bonds are owned by MMBA, the 1995 Bonds shall bear additional interest as follows: In the event of a default in the payment of principal or interest on the 1995 Bonds when due, whether at maturity, by redemption, or otherwise, the amount of such default shall bear interest (the "additional interest") at a rate equal to the rate of interest which is one percent above the MMBA's cost of providing funds (as determined by the MMBA) to make payment on the 1995 Bonds of the MMBA issued to provide funds to purchase the 1995 Bonds but in no event in excess of the maximum rate of interest permitted by law. The additional interest shall continue to accrue until the MMBA has been fully reimbursed for all costs incurred by the MMBA (as determined by the MMBA) as a consequence of the issuer's default. Such additional interest shall be payable on the interest payment date following demand of the MMBA. In the event that (for reasons other than the default in the payment of any municipal obligation purchased by the MMBA) the investment of amounts in the reserve account established by the MMBA for the 1995 Bonds of the MMBA issued to provide funds to purchase the 1995 Bonds, fails to provide sufficient available funds (together with any other funds which may be made available for such purpose) to pay the interest on outstanding bonds of the MMBA issued to fund such account, the issuer shall and hereby agrees to pay on demand only the issuer's pro rata share (as determined by the MMBA) of such deficiency as additional interest on the 1995 Bonds.

So long as the 1995 Bonds are owned by MMBA, the 1995 Bonds shall be payable as to principal, premium, if any, and interest at the principal corporate trust office of the bank or trust company designated in writing by MMBA, or at such other place as shall be designated in writing to the issuer by MMBA ("MMBA's Depository"), and the issuer agrees that it will deposit with MMBA's Depository payments of principal, premium, if any, and interest on the Bonds in immediately available funds at least five (5) business days prior to the date on which any such payment is due, whether by maturity, redemption or otherwise. If and so long as the Bonds are held by the MMBA, (a) the Treasurer shall per-

form the notification, bond registration and transfer functions of the transfer agent, and (b) provisions relating to transfer and authentication of the Bonds may be deleted from the form of Bonds.

The forms of Purchase Contract and the Revenue Sharing Pledge Agreement, each between the issuer and MMBA and on file with the issuer are hereby approved. The President, the Clerk and the Village Manager of the issuer each is hereby authorized to execute and deliver the Purchase Contract and the Revenue Sharing Pledge Agreement substantially in the forms approved, with such changes and insertions (including but not limited to final bond terms and sale details) as may be necessary or desirable, permitted by law and not materially adverse to the issuer. The Village President and the Village Manager each is hereby authorized to accept or reject the interest rates and purchase price offered by MMBA, subject to the limitations contained herein.

In the event the 1995 Bonds are sold to MMBA, the issuer pledges as additional security for the Bonds the taxes collected by the State of Michigan and returned to the issuer under Act 140, Public Acts of Michigan, 1971, as amended, and hereby authorizes the President and the Clerk to enter into a Revenue Sharing Pledge Agreement with MMBA, authorizing the State Treasurer to transmit the revenue sharing moneys assigned and pledged thereon directly to MMBA or its designees if payments of the 1995 Bonds are not made in accordance with Sections 5 and 7 of this Ordinance.

In the event the 1995 Bonds are sold to MMBA, the issuer hereby pledges its limited tax full faith and credit for the payment of the principal and interest on the 1995 Bonds if so required by MMBA. In such event, should the Net Revenues of the System at any time be insufficient to pay the principal and interest on the 1995 Bonds as the same become due, then the issuer shall advance from any funds available therefor, or, if necessary, levy taxes upon all taxable property in the issuer, subject to applicable constitutional and statutory tax limitations, such sums as may be necessary to pay said principal and interest. The issuer shall be reimbursed for any such advance from the Net Revenues of the System subsequently received which are not otherwise pledged or encumbered by this Ordinance.

If the 1995 Bonds are purchased and held by MMBA, the form of the 1995 Bonds shall be changed as follows:

USE IF BONDS SOLD TO THE MMBA: Notwithstanding any other provision of this bond, so long as the Michigan Municipal Bond Authority (the "MMBA") is the owner of this bond, (a) this bond is payable as to principal, premium, if any, and interest at the principal corporate trust office of _____, Michigan, or at such other place as shall be designated in writing to the issuer by the MMBA (the "MMBA's Depository"); (b) the issuer agrees that it will deposit with the MMBA's Depository payments of the principal of, premium, if any, and interest on this bond in immediately available funds at least five business days prior to the date on which any such payment is due whether by maturity, redemption or otherwise; and (c) written notice of any prepayment of this bond shall be given by the issuer and received by the MMBA's Depository at least 40 days prior to the date on which such prepayment is to be made.

In the event of a default in the payment of principal or interest hereon when due, whether at maturity, by redemption or otherwise, the amount of such default shall bear interest (the "additional interest") at a rate equal to the rate of interest which is one percent above the MMBA's cost of providing funds (as determined by the MMBA) to make payment on the bonds of the MMBA issued to provide funds to purchase this Bond but in no event in excess of the maximum rate of interest permitted by law. The additional interest shall continue to accrue until the MMBA has been fully reimbursed for all costs incurred by the MMBA (as determined by the MMBA) as a consequence of the issuer's default. Such additional interest shall be payable on the interest payment date following demand of the MMBA. In the event that (for reasons other than the default in the payment of any municipal obligation purchased by the MMBA) the investment of amounts in the reserve account established by the MMBA for the bonds of the MMBA issued to provide funds to purchase this Bond, fails to provide sufficient available funds (together with any other funds which may be made available for such purpose) to pay the interest on outstanding bonds of the MMBA issued to fund such account, the issuer shall and hereby agrees to pay on demand only the issuer's pro rata share (as determined by the MMBA) of such deficiency as additional interest on this bond.

NOTE: This paragraph is to be used if there is a full faith and credit pledge. This bond is primarily a self-liquidating bond, payable, both as to principal and interest, primarily from the Net Revenues of the System. The principal of and interest on this bond are secured by the statutory lien hereinbefore mentioned. As additional security, the issuer has pledged its limited tax full faith and credit for payment of the principal of and interest on the bonds of this issue, which includes the issuer's obligation to levy taxes, if necessary, within applicable constitutional and statutory tax limitations.

Section 22. Repeal, Savings Clause. All ordinances, resolutions or orders, or parts thereof, in conflict with the provisions of this Ordinance are, to the extent of such conflict, repealed.

Section 23. Severability: Paragraph Headings: and Conflict. If any section, paragraph, clause or provision of this Ordinance shall be held invalid, the invalidity of such section, paragraph, clause or provision shall not affect any of the other provisions of this Ordinance. The paragraph headings in this Ordinance are furnished for convenience of reference only and shall not be considered to be part of this Ordinance.

Section 24. Publication and Recording. This Ordinance shall be published in full in *The Chelsea Standard*, a newspaper of circulation in the Village of Chelsea, qualified under State law to publish legal notices, promptly after its adoption, and shall be recorded in the Ordinance Book of the issuer and such recording authenticated by the signatures of the President and Clerk.

Section 25. Effective Date. This Ordinance shall be effective upon its adoption. Adopted and signed this 14th day of February, 1995.

Signed: Richard Steele
President

Signed: Suzanne C. Morrison
Clerk

I hereby certify that the foregoing constitutes a true and complete copy of an Ordinance duly adopted by the Village Council of the Village of Chelsea, County of Washtenaw, State of Michigan, at a regular meeting held on the 14th day of February, 1995, and that said meeting was conducted and public notice of said meeting was given pursuant to and in full compliance with the Open Meetings Act, being Act 267, Public Acts of Michigan, 1976, and that the minutes of said meeting were kept and will be or have been made available as required by said Act.

I further certify that the following Members were present at said meeting: President Steele, Trustees Cashman, Dorner, Hammer, Merkel, Rigg and Daut, and that the following Members were absent: NONE.

I further certify that Member Hammer moved adoption of said Ordinance, and that said motion was supported by the following Members:

I further certify that the following Members voted for adoption of said Ordinance: President Steele, Trustees Cashman, Dorner, Hammer, Merkel, Rigg and Daut, and that the following Members voted against adoption of said Ordinance: NONE.

I further certify that said Ordinance has been recorded in the Ordinance Book and that such recording has been authenticated by the signatures of the President and the Clerk.

Suzanne C. Morrison
Clerk



THIS GROUP of 12-year-olds placed second in the Siena Heights basketball tournament in early January. In back row, left to right, are coach Nick Gadbury, Chris Brigham, Tony Scheffler, Benjamin Myers, Corey Picklesimer, Craig Forshee and coach Tony Scheffler; front row, from left, Nick Gadbury, Mike Radka, Adam Schmid, and Greg Kennedy.



Pennington LP GAS

"Count on us to keep the heat on!"

13400 M-52 P.O. Box 490
Stockbridge 4851-7577
Toll-Free (800) 274-5599



LACE-MAKER BEA CHRISTOPHERSON of Webster township will be among 50 artists at the Pioneer Craft Fair March 18 demonstrating her craft and selling her wares. Christopherson learned the age-old craft of tatting from her mother.

Chelsea Village Council Proceedings

Regular Meeting. Tuesday, February 14, 1995

Present: President Steele, Clerk Morrison, Village Manager Myers, Assistant Village Manager Pindzia.

Trustees Present: Cashman, Dorner, Hammer, Merkel, Rigg, Daut. Others Present: C. Clouse, D. Kennedy, C. Ritter, B. Shepherd, G. Pototzki, W. Boyer, G. Finch, G. Finch, J. Machnik, J. Waldyke, B. Kulenkamp, S. Kulenkamp, D. Keim, H. Thurkow, D. Bulson.

The first order of business was public participation and Mr. Ritter addressed the Council regarding a new Village hall location. Additionally he spoke to the Council about recycling, streets and the Village Manager Ordinance.

Mr. Machnik addressed the Council and audience regarding several issues, such as his running for Village Council, a proposed debate of Trustees running for Council, public televising of Council meetings and annexation issues.

Ms. Feeney addressed the Council regarding the Festival of Lights and the recognition of deceased and retired Village businesspeople with a plaque that she would like to display in the Village offices.

Motion by Dorner, supported by Cashman to display the Festival of Lights plaques in the Village Offices. All Ayes. Motion carried.

Motion by Rigg, supported by Daut to accept the Consent Agenda with the following changes:

Add Assistant Village Manager to those Present; and,

Motion by Rigg, supported by Hammer, to adopt the Resolution regarding the adoption of retiree health care insurance coverage plan for full-time, non-union salaried employees with an additional stipulation stating that the spouse is covered if they are up to 15 years younger than employee. All Ayes. Absent: Merkel. (Resolution Attached as Appendix A.)

Motion by Rigg, supported by Hammer, to adopt the Resolution regarding the adoption of retiree health care insurance coverage plan for full-time, non-union salaried employees with an additional stipulation stating that the spouse is covered if they are up to 10 years younger than employee. All Ayes. Absent: Merkel. (Resolution Attached as Appendix A.)

All Ayes. Motion carried.

Lenard E. McDougall, Chief of Police, presented his January, 1995 monthly report.

Dan Ellenwood, Chief, Chelsea Fire Department, presented his January, 1995 Fire Report.

President Steele opened the Public Hearing for Abandonment of the Alley on the South side of Chandler Street.

Chandler Street Residents addressed the Council regarding their concerns. President Steele closed the Public Hearing for Abandonment of the Alley on the South side of Chandler Street.

Motion by Daut, supported by Merkel, to adopt a Resolution to Vacate An Alley and to Reserve an Easement. All Ayes. Motion carried. (Resolution Attached as Appendix A.)

Motion by Daut, supported by Cashman to provide all residents affected by the abandonment of the alley on the South side of Chandler Street with a copy of the resolution. All Ayes. Motion carried.

President Steele asked for comments from the audience regarding the proposed street millage.

Mr. Ritter addressed Council asking for clarification. Mr. Machnik addressed Council asking for justification.

Motion by Hammer, supported by Dorner, to adopt a resolution to increase street millage up to 1.75 mills additional. Roll Vote. Ayes: Cashman, Hammer, Daut, Rigg, Dorner, Merkel, Steele. Motion carried. (Resolution Attached as Appendix B.)

Motion by Hammer, supported by Daut, to remove from the table cost estimate from Soil and Materials Engineers for evaluation of groundwater monitoring data—Werkner Road Landfill. All Ayes. Motion carried.

Motion by Hammer, supported by Daut, to table Soil and Materials Engineers' proposal to evaluate groundwater monitoring data at the Werkner Road Landfill until the second meeting in March, 1995. All Ayes. Motion carried.

Motion by Hammer, supported by Cashman, to adopt a Resolution and Accounting Order for Cable TV. All Ayes. Motion carried. (Resolution Attached as Appendix C.)

Motion by Hammer, supported by Rigg, to adopt the Ordinance 95-001 to Provide for the Acquisition and Construction of Improvements to the Water Supply System. All Ayes. Motion carried. (Ordinance Attached as Appendix D.)

Motion by Hammer, supported by Cashman, to adopt a Resolution: Notice of Sale Resolution for water revenue bonds. All Ayes. Motion carried. (Resolution Attached as Appendix E.)

Motion by Hammer, supported by Cashman, to hold a special meeting (unpaid) 14 days after publication of notice regarding water revenue bonds at 5:30 p.m. on the first floor of the Village Offices. All Ayes. Motion carried.

Village Manager Myers notified Council that the Village received grant money totaling \$541,931 to upgrade Sibley Road.

Motion by Hammer, supported by Rigg, to set a Public Hearing for the 1995/96 Fiscal Year Budget for February 28, 1995. All Ayes. Motion carried.

Motion by Dorner, supported by Daut, to set a Public Hearing for Hatch Stamping IFTC (tax abatement) for February 28, 1995. All Ayes. Motion carried.

Motion by Dorner, supported by Hammer, to approve Our Savior Lutheran Church's request to host Arnold Amusements at its festival to raise funds for a Christian preschool. The festival will be held during the Memorial Day holiday. All Ayes. Motion carried.

A request from Judge R. Connelly requesting additional reserved parking spaces. Council took no action.

Motion by Cashman, supported by Dorner, to approve the Village Manager offering a refundable earnest deposit up to \$5,000 for a portion of the Trinkle Farm which is currently for sale. Roll Call. Ayes: Cashman, Hammer, Daut, Merkel, Dorner, Rigg, Steele. Motion carried.

Motion by Rigg, supported by Hammer, for appraisal of properties at 116 Park Street and 124 Park Street. Roll Call. Ayes: Rigg, Dorner, Merkel, Daut, Hammer, Cashman, Steele. Motion carried.

Motion by Dorner, supported by Hammer, to adjourn the Regular Council Meeting—Time: 9:25 p.m. All Ayes. Motion carried.

Suzanne C. Morrison, Clerk.

PARISHO & COMPANY

Professional Corporation
JAMES (JAY) W. PARISHO, C.P.A.
CERTIFIED PUBLIC ACCOUNTANT

Two locations to serve you:
1905 Pauline Boulevard, Suite 5
Ann Arbor, Michigan 48103-5001
313/995-5656

107 1/2 South Main, P.O. Box 251
Chelsea, Michigan 48118
313/475-9640

WE SERVICE: Personal — Corporate — Partnership — Farms
ACCOUNTING — TAX PREPARATION & CONSULTING — FINANCIAL PLANNING

Appointments available Monday through Saturday

Chelsea Athletic Booster SPAGHETTI DINNER

THANK YOU

Thank you for your support of our 4th annual spaghetti dinner. We had another successful year due to many volunteers and excellent team participation. Thank-you to all who attended and worked so hard the night of Feb. 24th.

THANK YOU

Legal Notice 21

MORTGAGE SALE—Default has been made in the terms and conditions of a certain mortgage made by **ROBERT L. WILCOX**, a single man, Mortgagee, to **JOHN W. McCLARY**, a single man, Mortgagor, to Standard Federal Savings and Loan Association, now known as Standard Federal Bank, a federal savings bank, of Troy, Oakland County, Michigan, Mortgagee, dated April 21, 1978, and recorded in the office of the Register of Deeds for the County of Washtenaw and State of Michigan, on May 2, 1978, in Liber 1647, on Page 843, of Washtenaw County Records, on which mortgage there is claimed to be due, at the date of this notice, for principal and interest, the sum of Fifteen Thousand Five Hundred Sixty-Six and 92/100 Dollars (\$15,566.92).

And no suit or proceedings at law or in equity having been instituted to recover the debt secured by said mortgage or any part thereof. Now, Therefore, by virtue of the power of sale contained in said mortgage, and pursuant to the statute of the State of Michigan in such case made and provided, notice is hereby given that on Thursday, April 13, 1995, at ten o'clock in the forenoon, local time, said mortgage will be foreclosed by a sale at public auction to the highest bidder, in the main lobby of the Washtenaw County Courthouse, Huron Street entrance, in the City of Ann Arbor, Washtenaw County, Michigan, of the premises described in said mortgage, or so much thereof as may be necessary to pay the amount due, as aforesaid, on said mortgage, with the interest thereon at Nine and One-half percent (9 1/2%) per annum and all legal costs, charges and expenses, including the attorney fees allowed by law, and also any sum or sums which may be paid by the undersigned, necessary to protect its interest in the premises, which said premises are described as follows:

All that certain piece or parcel of land situated in the City of Ann Arbor, in the County of Washtenaw, and State of Michigan, and described as follows: "Lot 19, Huron River Acres No. 2, as recorded in Liber 16 of Plats, Page 46, Washtenaw County Records."

During the six months immediately following the sale the property may be redeemed.

Dated: February 2, 1995.
Small Business Administration
515 McNamara Bldg.
477 Michigan Avenue
Detroit, Michigan 48226
Assignee of Mortgage

Richard W. Paslak
515 McNamara Bldg.
477 Michigan Avenue, Detroit, Michigan 48226
Attorney for Assignee of Mortgage
Feb. 15-22-March 1-4-15

Legal Notice 21

MORTGAGE SALE—Default has been made in the terms and conditions of a certain mortgage made by **JOHN W. McCLARY**, a single man, Mortgagee, to **JOHN W. McCLARY**, a single man, Mortgagor, to Standard Federal Savings and Loan Association, now known as Standard Federal Bank, a federal savings bank, of Troy, Oakland County, Michigan, Mortgagee, dated April 21, 1978, and recorded in the office of the Register of Deeds for the County of Washtenaw and State of Michigan, on May 2, 1978, in Liber 1647, on Page 843, of Washtenaw County Records, on which mortgage there is claimed to be due, at the date of this notice, for principal and interest, the sum of Fifteen Thousand Five Hundred Sixty-Six and 92/100 Dollars (\$15,566.92).

And no suit or proceedings at law or in equity having been instituted to recover the debt secured by said mortgage or any part thereof. Now, Therefore, by virtue of the power of sale contained in said mortgage, and pursuant to the statute of the State of Michigan in such case made and provided, notice is hereby given that on Thursday, April 13, 1995, at ten o'clock in the forenoon, local time, said mortgage will be foreclosed by a sale at public auction to the highest bidder, in the main lobby of the Washtenaw County Courthouse, Huron Street entrance, in the City of Ann Arbor, Washtenaw County, Michigan, of the premises described in said mortgage, or so much thereof as may be necessary to pay the amount due, as aforesaid, on said mortgage, with the interest thereon at Nine and One-half percent (9 1/2%) per annum and all legal costs, charges and expenses, including the attorney fees allowed by law, and also any sum or sums which may be paid by the undersigned, necessary to protect its interest in the premises, which said premises are described as follows:

All that certain piece or parcel of land situated in the City of Ann Arbor, in the County of Washtenaw, and State of Michigan, and described as follows: "The North 58 feet in width of Lot Thirty-Five (35), and the West 1/2 of the abandoned alley adjacent to the East side of said lot of GILBERT'S ADDITION TO THE CITY OF YPSILANTI, Washtenaw County, Michigan, according to the plat thereof as recorded in Liber 45 of Deeds, Page 153, Washtenaw County Records."

During the one year immediately following the sale, the property may be redeemed, except that in the event that the property is determined to be abandoned pursuant to MCLA 600.3241a, the property may be redeemed during the 30 days immediately following the sale.

Dated at Troy, Michigan, November 28, 1994.
STANDARD FEDERAL BANK,
a federal savings bank
Mortgagee

RONALD J. PALMER
Attorney for Mortgagee
2600 West Big Beaver Road
Troy, Michigan 48064

March 1-4-15-22-29

Legal Notice 21

MORTGAGE SALE—Default has been made in the conditions of a certain mortgage made by **LAWRENCE E. RITTER**, a single man, Mortgagor, to **Standard Federal Bank**, a federal savings bank, of Troy, Oakland County, Michigan, Mortgagee, dated May 27, 1992, and recorded in the office of the Register of Deeds for the County of Washtenaw and State of Michigan, on June 19, 1992, in Liber 2641, on Page 421, of Washtenaw County Records, on which mortgage there is claimed to be due, at the date of this notice, for principal and interest, the sum of Sixty-Eight Thousand One Hundred Five and 25/100 Dollars (\$68,105.25).

And no suit or proceedings at law or in equity having been instituted to recover the debt secured by said mortgage or any part thereof. Now, Therefore, by virtue of the power of sale contained in said mortgage, and pursuant to the statute of the State of Michigan in such case made and provided, notice is hereby given that on Thursday, April 13, 1995, at ten o'clock in the forenoon, local time, said mortgage will be foreclosed by a sale at public auction to the highest bidder, in the main lobby of the Washtenaw County Courthouse, Huron Street entrance, in the City of Ann Arbor, Washtenaw County, Michigan, of the premises described in said mortgage, or so much thereof as may be necessary to pay the amount due, as aforesaid, on said mortgage, with the interest thereon at Eight and One-half percent (8 1/2%) per annum and all legal costs, charges and expenses, including the attorney fees allowed by law, and also any sum or sums which may be paid by the undersigned, necessary to protect its interest in the premises, which said premises are described as follows:

All that certain piece or parcel of land situated in the City of Ann Arbor, in the County of Washtenaw, and State of Michigan, and described as follows: "Lot One Hundred Sixty-Five (165), ARBOR HEIGHTS SUBDIVISION NO. 2, according to the plat thereof as recorded in Liber 11 of Plats at Pages 9 and 10, Washtenaw County Records."

During the six months immediately following the sale, the property may be redeemed, except that in the event that the property is determined to be abandoned pursuant to MCLA 600.3241a, the property may be redeemed during the 30 days immediately following the sale.

Dated at Troy, Michigan, November 28, 1994.
STANDARD FEDERAL BANK,
a federal savings bank
Mortgagee

RONALD J. PALMER
Attorney for Mortgagee
2600 West Big Beaver Road
Troy, Michigan 48064

March 1-4-15-22-29

KF THE NATIONAL KIDNEY FOUNDATION, INC.

** REMEMBER TO SIGN AN ORGAN DONOR CARD AND TELL YOUR FAMILY OR LOVED ONES!*

When you give blood you give another birthday, another laugh, another hug, another chance.

American Red Cross
Please give blood.

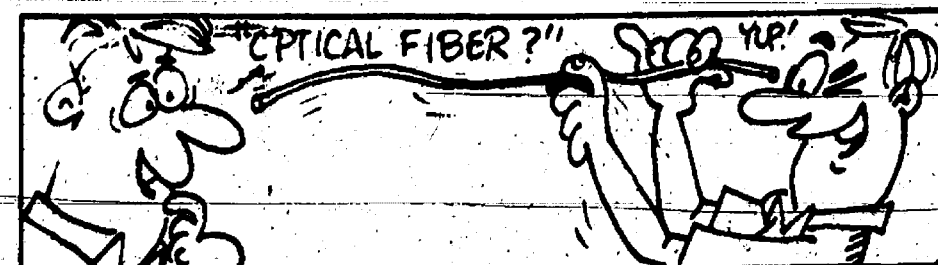

The first optical fiber suitable for long-distance communication was perfected in 1970.

NOTICE OF PUBLIC HEARING DEXTER TOWNSHIP ZONING BOARD OF APPEALS

will hold a meeting on
WEDNESDAY, MARCH 15, 1995
at 7:30 p.m.
AT THE DEXTER TOWNSHIP HALL
6880 Dexter-Pinckney Rd., Dexter, Michigan 48130

- AGENDA:**
- 1) Ed Surovel Co./Realtors is requesting a variance from the sign ordinance to place an oversized for sale sign on a property located at 14215 Riker Rd. at North Territorial Rd in Section 19.
 - 2) James and Karen Goforth are requesting a variance from section 5.02 of the Dexter Township Ordinance which requires all buildings created after the date of the private road ordinance be on a lot which adjoins a private road or public street, to allow for the destruction and rebuilding of a home at 13483 Riker Road, Chelsea, Mi. in Section 20.
 - 3) William Tice is requesting a variance from section 4.30.E.3 to increase the floor area ratio from 24% to 36% and from section 4.30.E.4 to reduce the side yard set back from 15 ft to 6 ft to allow for an addition to 9423 Canal St., Pinckney, MI.

DEXTER TOWNSHIP ZONING BOARD OF APPEALS

James L. Drolett, Secretary

CHELSEA VILLAGE ZONING BOARD OF APPEALS

March 22, 1995
Chelsea Village Municipal Building
104 E. Middle Street
Chelsea, Michigan 48118

- AGENDA:**
1. John Groesser—28 Sycamore Street. Request variance for side yard set-back.
 2. George Palmer—307 and 303 Madison Street. Request variance for lot width.

NOTICE OF REQUEST FOR SITE PLAN APPROVAL

An application has been filed by Jerry Bridges, representing Motivated by Sons, Inc. of 1603 S. Main Street, Chelsea, Michigan for Site Plan approval of a proposed addition to an existing display/parking lot on the following described parcel of land:

The property is described as:
1603 S. Main Street
Chelsea, Michigan
AKA Lloyd Bridges Traveland, Inc.

The application for Site Plan approval will be considered on Tuesday, March 21, 1995 at 7:30 p.m. at the Sylvan Township Hall, 112 W. Middle Street, Chelsea, Michigan.

Signed, written comments concerning the application will be accepted prior to the Planning Commission meeting, and will be read at the meeting. Comments should be addressed to the Chelsea Village Planning Commission, 104 E. Middle Street, Chelsea, Michigan 48118.

A Public Hearing on the Site Plan will be held, if requested in writing by any property owner or occupant within three hundred (300) feet of the boundary of the property being considered.

Persons requiring reasonable accommodations to disabilities in order that the hearing be accessible to them, are requested to notify the Planning Commission Chairman no later than five (5) business days prior to the date of the hearing of such disability.

CHELSEA VILLAGE PLANNING COMMISSION

Tim Eder, Chairman

NOTICE OF VARIANCE HEARING

An application has been filed by John Groesser of 28 Sycamore Street of Chelsea, Michigan for a variance from the requirements of Section 4.04 C-26 of Ordinance No. 79 (Zoning Ordinance) regarding side set-backs.

The property is described as follows:
Lot 30 of the Plat of Lanewood Subdivision of Village of Chelsea as recorded in Liber 16 of Plats on Page 26 in the records of the Washtenaw County Register of Deeds.

AKA Groesser Residence
28 Sycamore Street
Chelsea, Michigan

Pursuant to the procedure for a variance request, a Notice of Hearing shall be given and will be served personally or by mail at least ten (10) days prior to the date of such hearing, upon the party or parties making the request for appeal, and all owners of record of property and occupants of property located within three-hundred (300) feet of such premises in question.

You are herein notified that a hearing will be held by the Chelsea Zoning Board of Appeals on March 22, 1995 at 5:00 o'clock P.M. or as soon thereafter as possible, in the Village Municipal Building, 104 E. Middle Street, Chelsea, Michigan to consider objections to said request.

Persons requiring reasonable accommodations to disabilities in order that the hearing be accessible to them, are requested to notify the Zoning Board of Appeals Chairman no later than five (5) business days prior to the date of the hearing of such disability.

CHELSEA VILLAGE ZONING BOARD OF APPEALS

Donald T. Osborne, Chairman

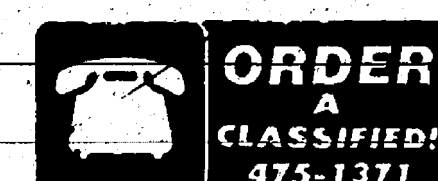

ATTENTION LYNDON TOWNSHIP RESIDENTS

The Lyndon Township Regular Board meeting has been changed to March 21, 1995. To be held after the public hearing on the 1995-1996 Proposed Budget at 7:00 p.m. Location the Lyndon Township Hall.

LYNDON TOWNSHIP

Janis Knieper, Clerk

NOTICE OF PUBLIC HEARING

Dexter Township Planning Commission will meet Thursday, March 9, 1995 at 7:30 p.m. at the Dexter Township Hall, 6880 Dexter-Pinckney Rd., Dexter, Michigan.

DEXTER TOWNSHIP PLANNING COMMISSION

Gerald J. Straub, Chairman

TOWNSHIP OF LYNDON NOTICE OF BUDGET PUBLIC HEARING

The Lyndon Township Board will hold a public hearing on the proposed township budget for fiscal year 1995-1996 at Lyndon Township Hall, corner of N. Territorial and Lyndon Townhall Road, on March 21, 1995 at 7:00 p.m. A copy of budget is available for public inspection at 17301 M-52, Chelsea, MI.

LYNDON TOWNSHIP

Janis Knieper, Clerk

NOTICE

Dexter Township is seeking residents interested in serving on the Township Planning Commission. Anyone who would like to be considered for an appointment should send a letter to: James L. Drolett, Dexter Township Supervisor, 6880 Dexter-Pinckney Rd., Dexter, Michigan 48130.

NOTICE OF PUBLIC HEARING SYLVAN TOWNSHIP PLANNING COMMISSION

Will meet
THURSDAY, MARCH 9, 1995

at 7:30 p.m.
at SYLVAN TOWNSHIP HALL
112 W. Middle St., Chelsea, MI

The Planning Commission is in the process of updating the general development plan which will determine future township growth, zoning, and land use, now and into the future. If you have any concern or comments or would like to participate you are encouraged to attend the meeting. If you are unable to attend please send your comments to: Sylvan Township Planning Commission, Robert Lange, Secretary, Sylvan Township Hall, 112 W. Middle St., Chelsea, MI 48118.

SYLVAN TOWNSHIP PLANNING COMMISSION

Robert Lange, Secretary

NOTICE OF REQUEST FOR SITE PLAN APPROVAL

An application has been filed by St. Mary's of Chelsea, 14200 Old US-12, Chelsea, Michigan for Site Plan approval of a proposed building and parking lot addition on the following described parcel of land:

The property is described as:
14200 Old U.S. 12
Chelsea, Michigan
AKA St. Mary's Church

The application for Site Plan approval will be considered on Tuesday, March 21, 1995 at 7:30 p.m. at the Sylvan Township Hall, 112 W. Middle Street, Chelsea, Michigan.

Signed, written comments concerning the application will be accepted prior to the Planning Commission meeting, and will be read at the meeting. Comments should be addressed to the Chelsea Village Planning Commission, 104 E. Middle Street, Chelsea, Michigan 48118.

A Public Hearing on the Site Plan will be held, if requested in writing by any property owner or occupant within three hundred (300) feet of the boundary of the property being considered.

Persons requiring reasonable accommodations to disabilities in order that the hearing be accessible to them, are requested to notify the Planning Commission Chairman no later than five (5) business days prior to the date of the hearing of such disability.

CHELSEA VILLAGE PLANNING COMMISSION

Tim Eder, Chairman

NOTICE OF REQUEST FOR SITE PLAN APPROVAL

An application has been filed by Joseph Colyer of 3293 Hunter, Brighton, Michigan 48116 representing Arby's of Chelsea for Site Plan approval of a new restaurant, access road and parking lot on the following described parcel of land:

The property is described as:

LEGAL DESCRIPTION
A parcel of land located in the S.W. 1/4 of Section 13 T.2S. R.3E., Sylvan Twp. Washtenaw Co., Michigan being further described as follows:

Commencing at the center corner of said Section 13 distant S 00° 19' 05" W, a distance of 882.12 feet along the N/S 1/4 line of said Section 13 said line also being the centerline of Main St. (M-52) and S 22° 55' 15" W, a distance of 81.63 feet and along the arc of a curve to the left, said curve having a radius of 23,379.82 feet, arc length of 101.21 feet, central angle of 000° 14' 53", a chord bearing of S 22° 47' 48" W, and a chord length of 101.21 feet and N 68° 20' 50" W 318.44 feet and S 87° 57' 30" W 54.54 feet to the true point of beginning; thence S 87° 57' 30" W, a distance of 338.02 feet; thence along the arc of a curve to the left, said curve having a radius of 340.00 feet, arc length of 69.80 feet, central angle of 011° 45' 48", a chord bearing of S 82° 04' 37" W, and a chord length of 69.80 feet; thence N 02° 02' 30" W, a distance of 187.15 feet; thence N 87° 57' 30" E, a distance of 407.33 feet; thence S 02° 02' 30" E, a distance of 180.01 feet to the true point of beginning.

The above described parcel contains 1.500 acres more or less.

The application for Site Plan approval will be considered on Tuesday, March 21, 1995 at 7:30 p.m. at the Sylvan Township Hall, 112 W. Middle Street, Chelsea, Michigan.

Signed, written comments concerning the application will be accepted prior to the Planning Commission meeting, and will be read at the meeting. Comments should be addressed to the Chelsea Village Planning Commission, 104 E. Middle Street, Chelsea, Michigan 48118.

A Public Hearing on the Site Plan will be held, if requested in writing by any property owner or occupant within three hundred (300) feet of the boundary of the property being considered.

Persons requiring reasonable accommodations to disabilities in order that the hearing be accessible to them, are requested to notify the Planning Commission Chairman no later than five (5) business days prior to the date of the hearing of such disability.

CHELSEA VILLAGE PLANNING COMMISSION

Tim Eder, Chairman

+ AREA DEATHS +

Anker Lind Barford

Grass Lake
(Formerly of Chelsea)

Anker Lind Barford of Grass Lake, formerly of Chelsea, age 93, died Wednesday, March 1, 1995 at Cedar Knoll Care Center following a short illness. He was born Oct. 23, 1901 in Randers, Denmark, the son of Dusinius and Birta (Lind) Barford.

Mr. Barford had lived in Chelsea for 13 years, moving from Detroit. He was a member of the Highland Park Baptist Church in Southfield, Masonic Lodge No. 21 in Detroit, and the Society of Automotive Engineers. He sang with the Detroit Symphony and in his church choir. Mr. Barford retired from General Motors Technical Center in 1963, and he taught at Highland Park Junior College.

On Nov. 28, 1926, he married Ella M. Olsen in Detroit, and she survives. Other survivors include one daughter, Mrs. Robert (Greta) Kelly of Chelsea; one granddaughter, Mrs. Bruce (Jody) Gray of Dexter; two grandsons, Wayne (Jeanne) Welton of Chelsea and John (Rhonda) Welton of North Carolina; and five great-grandchildren.

Graveside services were held Friday, March 3, 11 a.m. at North Lake Cemetery, Chelsea, with the Rev. Wayne Hawley of North Lake United Methodist church officiating.

Memorial contributions may be made to Faith in Action.

Arrangements were handled by Cole Funeral Chapel.

Gertrude Newman

Denver, Colo.

Gertrude McBride Newman of Denver, Colo., age 96, died March 5, 1995 at Berkeley Manor nursing home in Denver. She was born Sept. 28, 1898 in Allentown, N. Y.

In 1926 she married John R. Newman in Ann Arbor and he preceded her in death in 1967.

Surviving are one daughter, Mrs. Hubert (Sally) Williams, of Aurora, Colo.; one son, John R. Newman, Jr., of Arvada, Colo.; six grandchildren, and two great-grandchildren.

Funeral services will be held Thursday, March 9, at 4 p.m. from the Fairmount's Little Ivy Chapel. Entombment will take place at Washtenaw Memorial Park Mausoleum, Ann Arbor.

Arrangements were by Staffan-Mitchell Funeral Home.



Virginia Barkley

Holland
(Formerly of Chelsea)

Virginia Barkley of Chelsea, age 78, died Friday, March 3, 1995 at Holland Community Hospital, Holland, Mich. She was born June 25, 1916 in Defiance, O., the daughter of Harlan H. and Rose (Rittenhouse) Haddock.

Mrs. Barkley lived in Chelsea most of her life. She was a member of the First Congregational church of Chelsea, the Order of the Eastern Star No. 108, and Chelsea Senior Citizens. She retired from McKune Memorial Library.

In 1936, she married Robert L. Greeno in Monroe. She later married John (Jack) L. Barkley in Chelsea on Nov. 1, 1940, and he preceded her in death on Feb. 17, 1994.

Survivors include two sons, Richard (Jenny) Greeno of Sparta and John (Annie J.) Barkley of Jackson; two daughters, Mrs. Thomas (Jill) Dunlap of Hamilton and Mrs. Thomas (Rebecca) Wingrove of Chelsea; one sister, Sally Costea of Virginia; 12 grandchildren, seven great-grandchildren, and several nieces and nephews. She was preceded in death by five brothers and two sisters.

Funeral services were held Monday, March 6, 1 p.m. at Cole Funeral Chapel, with the Rev. Rebecca Foote officiating. Burial followed at Oak Grove East Cemetery, Chelsea. The family received friends Saturday 7 to 9 and Sunday 12 to 3 and 7 to 9.

Memorial contributions may be made to McKune Memorial Library.

Geneva Walden

Brooklyn

Geneva (Cole) Walden, of Brooklyn, 59, died suddenly Feb. 14, 1995 at Foote Hospital in Jackson. She was born Feb. 8, 1936 in Salyersville, Ky., to the late Troy and Bertha (Sparks) Cole. She married Matt Walden in 1954 in Angola, Ind. He survives.

During her lifetime she was a homemaker and an avid horse lover and was engaged in training and raising horses. She was a member of the U.S.T.A. and the MHHA for the past 15 years.

She had lived in Brooklyn for the last 10 years and prior to that resided in Manchester.

Besides her husband, she is survived by one son, Troy, of Brooklyn, and one daughter, Robin Walden of Napoleon. Also surviving are four brothers, Bert (Pat) Cole, Ballard (Mary Jo) Cole, Kenneth (Tina) Cole, all of Tekonsha, and Lonzo (Ruth Ann) Cole of Colon; two sisters, Opal (Ray) Lewis of Tekonsha, Juanita (Oakley) Craft of Manchester; and two grandchildren, Cody and Terry of Napoleon.

In addition to her parents, she was preceded in death by a brother, Ray Cole.

A memorial service was held Friday, Feb. 17 at 2 p.m. at the Couture-Ochuleb Funeral Home in Clinton with the Rev. Richard Coury officiating.

In accordance with her wishes, cremation has taken place.

Mary Ann Kuta

Red Oak, Tex.

(Formerly of Chelsea)

Mary Ann (Arnett) Kuta, 46, of Red Oak, Tex., died Feb. 22, 1995 in Red Oak. She was the daughter of the late Young and Sylvia Arnett.

She was married to Edward Kuta and was a member of the Baptist Church. She was a graduate of Chelsea High school in 1967 and earned a BS degree in nursing.

Survivors include her husband, Edward, of Red Oak, Tex.; a son, Jeffrey Scott, of Red Oak; three brothers, Clement Arnett of Dallas, Tex., Clifford Arnett of Grass Lake, and Clinton Arnett of Garland, Tex.; two sisters, Wanda DiFonzo of Coral Springs, Fla., and Teresa Butler of Lancaster, Tex.

Funeral services were Feb. 25 at Red Oak Funeral Chapel with Charlie Guffey officiating. Burial followed in Red Oak Cemetery.

Agnes Cook

Swanton, O.

(Formerly of Chelsea)

Agnes Cook, of Swanton, O., formerly of Chelsea, age 97, died Saturday, March 4, 1995 in Swanton, O. She was born Jan. 21, 1898 in Detroit, the daughter of Anthony and Amelia (Jameck) Urbanetz. She had lived in the Chelsea area for 69 years and moved to Ohio in 1967.

She was a member of St. Mary's Catholic church, and active in the Altar Society as well as a member of the Chelsea Farm Bureau. She enjoyed knitting, sewing and gardening, but most of all making slippers for her grandchildren and great-grandchildren.

On June 20, 1917 she married John P. Cook and he preceded her in death on Nov. 27, 1974.

Surviving are two sons, Gerald Cook and Donald Cook, both of Melbourne, Fla., and one daughter, Jeanette Kirk of Manchester; 19 grandchildren and 24 great-grandchildren; also several nieces and nephews and cousins.

She was preceded in death by one sister, Anthonette Washburne, and a son-in-law, Marvin Kirk.

Funeral mass was held Tuesday, March 7, at 11 a.m. from St. Mary's Catholic church with the Rev. Fr. Philip Dupuis celebrant. The family received friends Monday at the Staffan-Mitchell Funeral home from 2 to 4 and 7 to 9 p.m. with Virgil and Rosary services at 7:30 p.m. Burial followed at Mt. Olivet Cemetery.

Expressions of sympathy may be made to St. Louis Center.

Biotechnology means better tasting tomatoes year around. Because the fruit softens more slowly, tomatoes bred through biotech can stay on vines longer before shipping to market, thereby adding flavor and color. This also will be possible with other fruits such as peaches, bananas and strawberries.

SCHOOL LUNCH MENU

Weeks of March 8-17

Wednesday, March 8—Chicken nuggets with sauce, seasoned curly fries, tossed salad with dressing, peach half, milk.

Thursday, March 9—Hot dog on a bun, baked beans, ice juice, cookie, milk.

Friday, March 10—No school.

Monday, March 13—Cheeseburger on a bun, french fries, dill pickle, mandarin oranges, milk.

Tuesday, March 14—Breakfast for lunch with egg/sausage/cheese on an English muffin, hash-brown patty, fruit juice, applesauce, milk.

Wednesday, March 15—Chili burrito, sour cream, bagelette with butter, carrot coins, fresh fruit milk.

Thursday, March 16—Hot turkey sandwich with gravy, mixed vegetables, sliced peaches, milk.

Friday, March 17—Cheese pizza, vegetable sticks with dip, diced pears, cookie, milk.

Veterinarian Will Talk With Students

Students in third grades at both South and North Elementary schools will gather Wednesday, March 8 to hear John Lane of Lane Animal Hospital tell about his work as a veterinarian. He will bring a few animals for the children to see and touch.

South school students will meet in the cafeteria from 2 to 2:30 p.m.

North school students should meet in the Multi-purpose room from 1 to 1:30 p.m.

This is one in a series of Exploration Workshops to be offered to grade school children this year. The program is sponsored by the Chelsea School District, a part of the Talent Development Program as developed by Laurie Bissell, Chelsea schools curriculum director and is coordinated by Mary Jane Eder.

Births

A daughter, Taylor Gabrielle Thursday, Feb. 23 to Robert and Lisa Greca of Canton. Maternal grandparents are Dennis and Evelyn Case of Ypsilanti. Paternal grandparents are Kay Greca of Ypsilanti and Robert Greca, Sr., of Carleton.

A son, Alistair Ryan, to Theresa and Michael Books of Ypsilanti, at St. Joseph Mercy Hospital, Ann Arbor, Monday, Feb. 27. Alistair Ryan has an older brother, Jacob Taylor Books.

A daughter, Jessica Jean, Feb. 12, to Richard and Margaret (Maggy) Baldwin, of Canton township. Paternal grandparents are Mr. and Mrs. Donald Baldwin of Jackson. Maternal grandparents are Mr. and Mrs. Michael Sweet of Chelsea. Jessica has one brother, Jacob.

A son, Zachary Christopher, to Bruce and Teresa Rabbitt of Chelsea, Saturday, Feb. 11. Zachary has a brother, Alex, 7, and a sister, Emily 5. Maternal grandparents are Fred and Carol Hoffman of Chelsea. Paternal grandparents are Milton Rabbitt of Gregory and the late Jocelyn Rabbitt.

A son, Nathan Adrian, Tuesday, Jan. 31, to Adrian and Dina Saarinen of Waterloo. Nathan has a 4-year-old sister, Nicole. Maternal grandparents are Charles and Carmen Olson of Houghton Lake. Paternal grandparents are Harold and Bertha Saarinen of Six Lakes.

Michigan farmers grew about 94,000 head of sheep and lambs this year. Wool is one of the primary products. Shearing takes place in the spring by professional shearers. The fleeces are then bagged and shipped to a processor, where the wool is washed to remove dirt and grease. The grease is separated from the wash water and purified to produce lanolin, the natural ingredient used in cosmetics, creams and lotions.

The Chelsea Standard, Wednesday, March 8, 1995

21

James Daniels Dies March 2 in Florida

James K. Daniels, 73, of 1833 Overlook Dr., Mount Dora, Fla., died Thursday, March 2 at Florida Hospital Waterman.

He was born June 18, 1921 in Ann Arbor, the son of Warren and Gertrude Daniels. He married Phyllis Sandgren in Paris, France in 1945.

He graduated from the University of Michigan in 1942, enlisted in the army and served as a French interpreter in the 202nd General Hospital, Paris.

He was the co-owner of Chelsea Lumber Co. in Chelsea, served on the Washtenaw County Road Commission, was president of the Chelsea Kiwanis Club, chairman of the 1977 Chelsea Hospital Care Campaign and chairman of the Chelsea Community Hospital Board of Directors.

In 1987 he and his wife, Phyllis, moved to Mount Dora, Fla. He was a member of the Mount Dora Lawn Bowling Club, the Florida Hospital Waterman Foundation Board, and the Mount Dora Kiwanis Club.

Surviving are his wife, Phyllis, a daughter, Candis, three grandchildren, Kevin, Michelle, and Darcie, a



JAMES K. DANIELS

brother, Robert, and 11 nieces and nephews.

He was preceded in death by a son, Paul Michael, in 1987.

Cremation has taken place. Memorials may be given in his name to the Mount Dora Kiwanis Club Scholarship Fund.

Parent-Teacher Conferences Slated

On Thursday, March 9, the Chelsea School District will be holding Parent teacher conferences. The conferences will be held from 4 to 8 p.m. at each school. Friday, March 10, a staff in-service will be held and there will be no school for students.

At North Elementary school, conferences with the teacher should be scheduled by calling the office at 475-3713.

During Parent-Teacher Conference Night, North Elementary school will be hosting Superintendent Edward Richardson at 7 p.m. in the North School Art Room for the Superintendent's Dialogue. Come with your questions as Mr. Richardson will be sharing bond issue information.

South Elementary school will also hold Parent-Teacher Conferences. Parents should call for an appointment by contacting the South school office at 425-3745. Students were given information last week to take home.

have for the past several years with all teachers in the gym and auditorium. Parents may arrive at any time after 4 p.m. No appointments are necessary. Parents are asked to rotate from teacher to teacher on a "first-come-first-served" basis. High school conferences should be limited to five to 10 minutes each.

Beach Middle school will be handling conferences with a new format. Parents should report directly to any of their child's teacher's rooms. Parents will be received on a first come first served basis. Conferences will be limited to approximately five minutes. If needed, additional conference time with teachers may be scheduled for a later date. This new format has been established to allow teachers to increase the number of parents who can be accommodated in the limited time.

At the high school, staff will follow the same conference format they



LUICK CONSTRUCTION CO.

Duane Luick, Builder

NEW HOME CONSTRUCTION
Remodeling Kitchens • Bathrooms
Additions • Garages • Pole Buildings

20 Years Experience

Licensed & Insured

Phone 1-(313) 475-3590

KLINK EXCAVATING

• BASEMENTS • SAND, STONE
• DRAINFIELDS & TANKS • GRAVEL
• ASPHALT • TOP SOIL

RESIDENTIAL - COMMERCIAL - INDUSTRIAL

Call Us for All Your Excavating Needs

475-7631

Everybody's Irish on March 17!

ST. PATRICK'S DAY

SPECIALS

SHAMROCK PLANTS - \$5.00
All In-Store Merchandise
25% off

FREE GIFT for everyone bringing in proof of his or her birthday on St. Patrick's Day

114 N. Main
(Sylvan Bldg.)

Ph.

475-3040



MAIN STREET
FLOWER SHOP

SATELLITE SYSTEMS

Sold-Installed
Serviced
Channel Master
Houston Tracker
STS - Winegard
Chaparral - Drake

We also service Other Leading Brands

LOY'S TV

812 N. Maple Rd., Ann Arbor

Ph. 769-0198

Open M & F 9-5, T, W, Th, F 9-4

Other credit plans available

Your Bloodmobile is Coming

GIVE BLOOD
SAVE LIVES

American
Red Cross

Blood Services
Southeastern Michigan Region

CHELSEA COMMUNITY BLOOD DRIVE
THURSDAY, MARCH 9 - 8 a.m. to 8 p.m.

at St. Paul United Church of Christ, 14600 Old US-12

Call Christine at the American Red Cross 971-6534 for an appointment.
Walk-ins welcome.

Scott Holmes To Travel Across Europe To Play Soccer As Ambassador

Chelsea resident Scott Holmes has earned the opportunity to travel to Europe this summer to do something he loves: play soccer.

Holmes, 17, has been selected as a member of the East-West Soccer Ambassadors, an organization that specializes in sending youth overseas to serve as budding diplomats for their country, while at the same time playing their favorite sport.

Holmes, a midfielder/forward, will travel to Germany, Denmark and Sweden. East-West representative Norm Weber said Holmes had his choice of continents and countries for showcasing his soccer skills.

Holmes, who takes his trip July 12-30, said he first heard of the trip while reading an advertisement in a soccer magazine. He said he also knew of a friend who had traveled to Australia through the organization.

Holmes will meet his international teammates upon arriving in Denmark.

"I will be working with 17 other kids and four coaches," he said.

Once in Denmark, Holmes will train for a few days at the Vildbjerg Sports Center with East-West coaches and the Dutch Federation FA licensed coaches.

Weber said after the training period, the team will go to Gothenberg, Sweden, to compete in the Gothia Cup, which includes 900 teams from 50 countries. After the Cup, they will return to Denmark for the Dana Cup, which includes 700 teams from 45 countries, he said.

Weber said Holmes will be on tour with seven other teams from the East-West organization.

In addition to playing soccer, Holmes will have the opportunity to explore some of the cities in which he will be playing in as well as getting to know his opponents and swapping culture stories, Weber said.

He may be able to meet some higher-up government officials, all through a private luxury coach that will accompany the group throughout the trip, Weber said.

Holmes said he tried out for the trip at the Canton Soccer dome, but was unable to finish his tryout due to illness.

"I ended up going to Bay City to try out," he said.

Holmes, the son of Dudley and Dawn Holmes of Chelsea, said his family and friends are excited about the trip.

"I haven't talked to my soccer coach yet," he said.

Holmes, Chelsea High school's



junior class president, was named to the Second-Team-All Conference for soccer. He hopes to play collegiate soccer upon entering college at one of the leading law schools in the country.

Holmes is responsible for paying for the trip, which will cost about \$3,600.

Soccer has always been a part of Scott Holmes' life.

"I have a kindergarten picture of me holding a soccer ball that was sitting on my backpack. I had brought it in for Show-and-Tell."

He has been playing soccer since the first grade and has played in the soccer club at Chelsea High school, where he will graduate in 1996.

Holmes credits part of his hip skill in soccer to the two-year training he received in Tae Kwon Do. He was awarded his black belt in January 1994.

Dawn Holmes said her son has previously played for the Ann Arbor Recreation Department and was a member of their Premier Traveling Team.

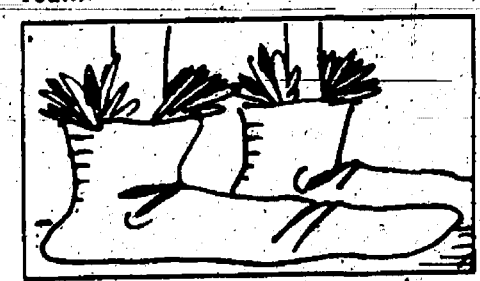

The part of South America known as Patagonia gets its name from a Spanish word that means *big feet*. The Indians who lived there when the Spaniards arrived were tall and wore large boots stuffed with grass.

Chelsea School Board Petitions Due April 10

The Chelsea School District will hold its annual election on Monday, June 12.

A four (4)-year term is vacant this year and will be filled in the June election.

The following are requirements for petition circulators:

1. Signatures of at least twenty (20) qualified and registered school electors of the Chelsea School District must be obtained for each nominee. Be sure to obtain extra signatures to assure you have 20 valid signatures. Signatures on each petition must all be from the same township.

2. Obtain individual signatures in ink. Do not use Mr. or Mrs. Jones — must sign petition as their registration card is signed. Real names must appear on the petitions; no nicknames. The circulator should not date the petition until after the last signature has been obtained on that petition.

3. Petitions must be filed with Sandra I. Merkel, secretary of the Board of education, or her designee, Frederick A. Mills, assistant superintendent/election administrator at the Board of Education, on or before 4 p.m., Monday, April 10.

4. The date of the election is

Monday, June 12 at Beach Middle school.

5. Thursday, April 13 at 4 p.m. is the last opportunity for a candidate to remove his or her name from the ballot. This is done by filing a written notice of withdrawal, signed by the candidate, with Sandra I. Merkel, the secretary, or her designee, Frederick A. Mills, assistant superintendent/election administrator.

6. Petitions for no more than one (1) nominee for the one (1) four (4)-year term may be signed by the elector.

7. Petitions are available at the office of the Superintendent of Schools.

8. Do not use "ditto" marks anywhere on the petitions.

The qualifications of a board candidate is any qualified elector in the school district.

The qualifications of a school elector (voter) are: 18 years of age, citizen of U.S.A., resident of the Chelsea School District and registered voter of the Chelsea School District.

Conrad Knutsen's seat is the vacant term on the ballot. The Chelsea School District has a seven-member board.

Council Votes To Use Trash Bags, Not Stickers

Trash night is soon to leave Chelsea streets lined in orange.

Uniform street-side orange garbage bags, bearing a white Chelsea logo, are to replace the trash bag stickers the village is currently issuing, the result of a unanimous Village Council decision made Feb. 28.

Village Manager Jack Myers said the Council purchased 100,000 trash bags to start. The 33-gallon bags are to be sold at 1 1/2 cents per bag, the similar going price of the unsuccessful stickers.

The stickers are being rejected because of complaints that they fall off in cold weather and because of the ability for the stickers to be stolen from curbside bags.

The problems with uniformity do not disappear in issues as seemingly insignificant as choosing trash bags. For instance, some people like bags with drawstrings, some don't, some like a star-shaped bottom, some like a square-shaped bottom. Council members chuckled over such quibbling questions.

The fact is that stickers are running low, Myers said, and a decision must be made.

So, the bags will come with ties.

SHERIFF'S REPORT

Sylvan Township Drunken Driving

A 35-year-old Detroit man was arrested for operating a motor vehicle under the influence of liquor on Old US-12 near Pierce Rd., Feb. 25. Police were dispatched to an accident in the area. They found the suspect in his 1990 Ford pickup truck sitting in the ditch at 12:45 a.m. When they made contact with the driver, the suspect smelled of intoxicants and had blood shot and watery eyes. A computer check revealed the man's driver's license was expired. The man's blood alcohol level was tested at .23 percent, which is more than twice the legal limit.

Breaking and Entering

Breaking and entering was reported in the 1000 block of Pierce Rd., Feb. 27. A 47-year-old township woman told police someone broke into her home between 1 p.m. and 5:45 p.m., stealing a VCR, video camera, compact disc player, laser disc player and computer printer. The glass doors on a custom-made cabinet also sustained \$100 in damages.

Lima Township Breaking and Entering

Breaking and entering was reported in the 100 block of S. Freer Rd., Feb. 24. A 50-year-old township man told police someone broke into his home and stole \$6,751 worth of property. Police suspect three teen-agers, an 18-year-old Manchester boy, a 16-year-old Chelsea boy and a 15-year-old Chelsea boy. The theft occurred between 7:45 a.m. and 5:15 p.m. Entry was gained by kicking open a back door. Stolen were a camera, video camera, stereo system, VCR, computer, two TVs and jewelry.

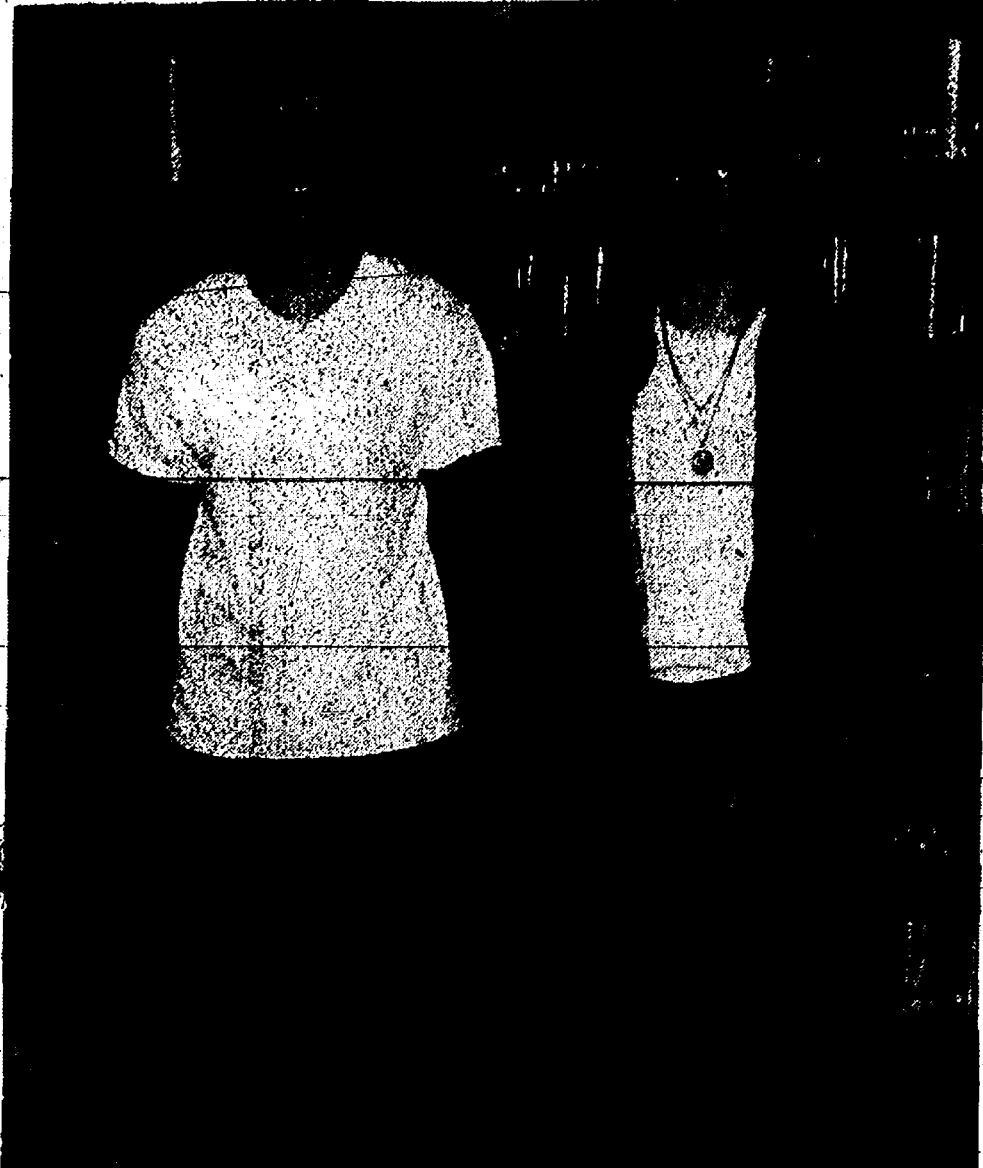

MATH AWARD WINNERS: Two Chelsea High school students have been named as award winners by the Michigan Section of the Mathematical Association of America for placing in the top 50 out of 14,900 high school students who participated in the 38th annual Michigan Mathematics Prize Competition. Josh Metzler and Brian Atlee, both 12th graders were Chelsea's honored students. These students were honored at an Awards Program held at Grand Valley State University on Saturday, March 4. College Scholarships totaling over \$30,000 were awarded to the top scorers in the competition at the Awards Banquet. Lonnie Mitchell, Chelsea mathematics department chair, has served as the high school supervisor for the Chelsea High students participating in the annual competition. Josh earned the Gold Medal and came in third in the state. It was the first time in Chelsea school history that two people placed in the top 50.

SLAM DUNK REBATES!® And A Shot at \$1,000,000!

Mail-In Rebates on eligible models.

Watch For The



AWARDS SHOW On CBS Sunday April 2, 1995



Enter For A Chance To Win
\$1,000,000
RCA College Basketball Player Of The Year
SWEEPSTAKES

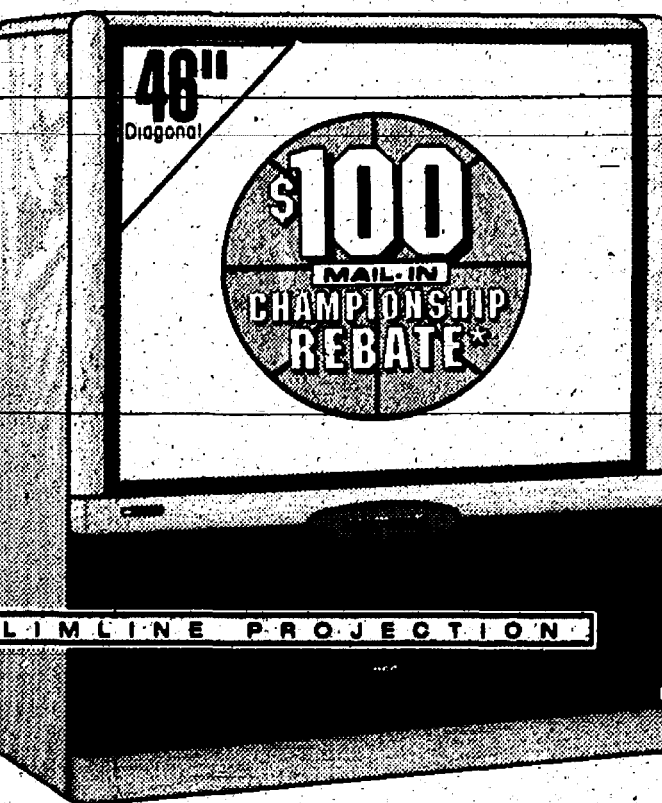

RCA P46731AT Home Theatre™ Projection Stereo Monitor-Receiver
• Full Color Picture-in-Picture™ Lets You Watch Two Programs At The Same Time
• SRS CDS™ Sound Retrieval System Brings Three Dimensional Realism To Television Audio
• 13-Jack Video/Audio Monitor Panel With S-Video Connector

\$1899
After Mail-In Rebate



RCA F31700GG Home Theatre™ Stereo Monitor-Receiver
• Optimum Contrast Screen
• Full Color Picture-in-Picture™
• SRS CDS™ Sound Retrieval System

\$949
After Mail-In Rebate

* Mail-In Rebate on eligible models purchased between February 9, and April 9, 1995.
(1) VCR or second video source required. (2) SRS, the SRS symbol (CDS) and Sound Retrieval System are registered trademarks of SRS Labs, Inc.
©1995 Thomson Consumer Electronics, Inc.



RCA P27701BK Home Theatre™ Stereo Monitor-Receiver
• Optimum Contrast Screen
• SRS CDS™ Sound Retrieval System
• 13-Jack Video/Audio Monitor Panel With S-Video Connector
• Master Touch™ Universal Remote
• Shown On Optional Base

\$549
After Mail-In Rebate

RCA
Changing Entertainment. Again.™

† One of a thousand other prizes! No purchase necessary. All sweepstakes entries must be received by March 31, 1995. Open to U.S. residents 18 years of age or older. Void where prohibited. The winning player selected by the United States Basketball Writers Association (USBWA) will be announced April 2, 1995 on CBS. See us for official rules and details.

• **FREE Delivery**
• **90 Day Same as Cash**

HEYDLAUFF'S
APPLIANCES & ELECTRONICS

STORE HOURS
Mon. & Thurs. 9:30-6:00
Tues., Wed., & Fri. 9:30-5:30
Sat. 9:30-4:00

113 NORTH MAIN STREET In DOWNTOWN CHELSEA 313 / 475-1221

WOLF CRANE SERVICE

"For a lift, call"

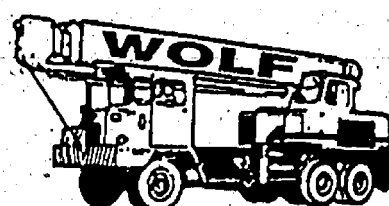

Hydraulic Truck Cranes
Fast Transport & Set-Up
Free Estimates

Phone: 313-475-6130

Add color to your mid-winter blues.



COVER-UP THOSE COLD, BLAND WALLS AND ENJOY A NICE COZY FEELING ALL YEAR ROUND.

OWN-HARDWARE

Johnson's HOW-TO STORE
110 N. Main St. Downtown Chelsea Ph. 475-7472
A full-service hardware store...and more!

Polly's

Lucky Shamrock Sale!

Sweet Ripe
Del Monte
Cantaloupe

89¢
Each

Case Farms - Amish Style
Skinless
Chicken Breast

\$1.29
Lb.
Save \$1.00 per Lb.

U.S.D.A. Choice Beef
Boneless
Chuck Roast

\$1.59
Lb.

"The Other White Meat"
Whole Boneless
Pork Loin

\$1.89
Lb.

Mild or Spicy
Thorn Apple Valley
Corned Beef

\$1.39
Lb. Points
Flat Portion \$1.49 Lb.

12 Pack Cans or
8 Pack Bottles
Pepsi Products

\$2.79
Limit 4 Please
12-20 Oz. Plus Deposit

Selected Varieties Regular or Lite
Del Monte Canned Fruit

69¢
16-17 Oz.

Selected Varieties Premium
Naturally Rising
Jack's Pizza

\$2.99
29.5-33.25 Oz.

Bareman's
2% Gallon Milk

\$1.69
Gal.

TOTAL BOTTOM

Check & Compare...You'll Save More

Total Bottom Line Savings

12 Pack Cans
•Sprite
•Fresca
Barq's Root Beer

\$1.99

12 Oz. Per Can



Total Bottom Line Savings

"Everyday Low Price"
 Selected Varieties
Lipton
Rice & Sauce or
Noodles & Sauce

99¢

4 Oz.



Total Bottom Line Savings

Kraft
•Horseradish Sauce
•Tartar Sauce
•Seafood Cocktail Sauce

99¢

9 Oz.



Save Up To 7¢

Selected Varieties
Keebler
Chips Deluxe or
Town House Crackers

\$2.19

13-18 Oz.



Total Bottom Line Savings

"Everyday Low Price"
Top Job or
Mr. Clean

\$1.99

14 Oz.



Save 90¢

"New At Pollys"
 Selected Varieties Premium
Braun's
Bagels

79¢

6 Oz.



Save \$1.30

Selected Varieties
Ruffles
Potato
Chips

\$1.69

13.5-14 Oz.



Total Bottom Line Savings

Clorox
Bleach

79¢

Gal.

Limit 2 Please



LINE SAVINGS!

On Your Total Food Bill!

Save
68¢

"From Pepsi" Selected Varieties
All Sport

**Body Thirst
Quencher**



79¢

32 Oz.

Total Bottom
Line
Savings

**Big Chief
Sugar**



99¢

4 Lbs.

Limit 1 Please With Additional \$18.00
Purchase. Additional Quantities \$1.29

Save
88¢

Reg. or Free
Liquid

cheer

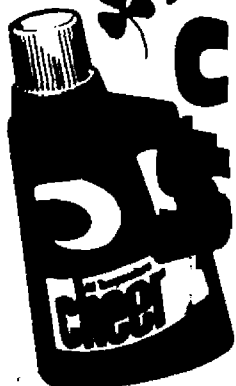

279

58 Oz.

Total Bottom
Line
Savings

•Beans •Corn •Peas
**Roundy's Canned
Vegetables**



29¢

14.5-
16 Oz.

Total Bottom
Line
Savings

Oven Fresh
**Buttermilk or
Stuffed Wheat
Bread**

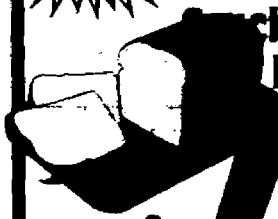

79¢

28 Oz.

Save
46¢

Domino
**Powdered or
Brown Sugar**



99¢

2 Lbs.

Total Bottom
Line
Savings

Little Debbie

•Muttie Bars •Podge Brownies
•Oatmeal Cream •Pecan Podge
•Pecan Spin •Coconut Cakes

Snack Cakes



99¢

8-16
Oz.

Total Bottom
Line
Savings

"Everyday Low Price"
Selected Varieties

Downy

Fabric Softener



\$3.99

48 Oz.

U.S.D.A. Choice Beef
**Boneless Chuck
Combo Pak**
•Roast •Steaks •Stew

\$1.69
Lb.

USDA Choice Meats



At The Lowest Prices In Town

DOUBLE BACK GUARANTEE
100% SATISFACTION OR DOUBLE
YOUR MONEY BACK ON ANY PURCHASE
OF OUR FRESH MEAT ITEMS.

Case Farms Amish Style
**Skinless
Chicken Breast**

\$1.29
Lb.

U.S.D.A. Choice Beef
**Boneless
Chuck Roast**

\$1.59
Lb.

"The Other White Meat"
**Pork Butt
Combo Pak**
•Roast •Ribs
•Steaks

\$1.99
Lb.

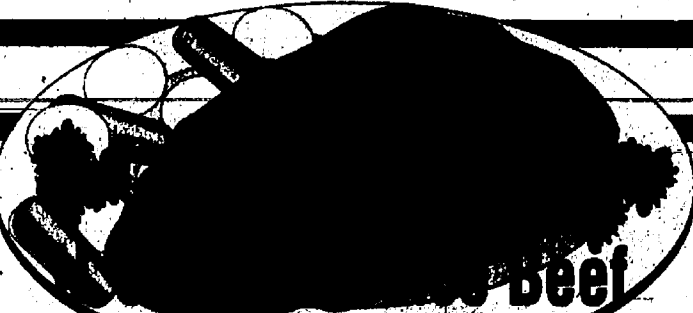

**Boneless Tip
Combo Pak**

•Roasts •Steaks •Grinds

\$1.99
Lb.



U.S.D.A. Choice Beef
Boneless Arm Steaks.....
"The Other White Meat"
Fresh Center Cut
Pork Chops.....

\$1.99
Lb.

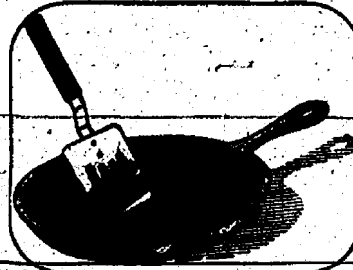

Dave's
Fresh Link Sausage.....

\$1.39
Lb.



Sold In 15 Lb. Case
Bulk Sliced Bacon.....

99¢
Lb.

U.S.D.A. Choice Lamb
Blade Cut Chops.....

\$1.49
Lb.

Fresh
Ground Hamburger.....

99¢
Lb.

Grillmaster
Chicken Bologna or Franks....

\$6.99
10 Lb. Bag

Farmer Peats
Ranch Rolled Sausage...

\$6.99
10 Lb. Bag

Hygrade's
Lunch Meats or Hot Dogs.....

\$6.99
10 Lb. Bag

Smoked or Hot Hygrade's
Polish Sausage.....

\$1.99
1 1/2 Lb. Pkg.

Sold In Approximately 10 Lb. Packages

Family Pak Values!



**Pork Loin
Combo Pak**

•Roast •Country Ribs •Chops

\$1.59
Lb.

Deli

In Our Full-Service Deli Stores Only!

Louis Rich
**Deluxe
Turkey
Breast**



\$2.39
Lb.

Wilson
•Roast Beef
•Corned Beef
•Pastrami

\$3.49
Lb.

Bernea
•Cole Slaw
•Macaroni or
•Potato Salad

89¢
Lb.

New Yorker
**Swiss
Cheese**

\$3.59
Lb.

Seafood Specials

Fresh East Coast
**Ocean Perch
Fillets**

\$3.99
Lb.

Fresh West Coast
Cod Fillets

\$3.99
Lb.

Fresh Farm Raised
Atlantic Salmon

\$5.99
Lb.

Cedar River
Large
Dressed Smelt

\$2.29
6 Oz.

Bakery

In-Store Bakery Dept. Stores Only!

Fresh Baked
**Cheese
Bread**

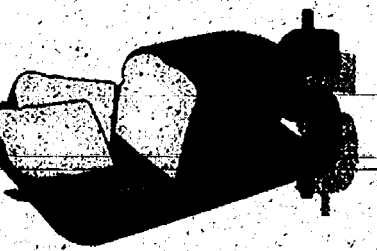

\$1.99
Loaf

Fresh Baked
**Hoagie
Buns**

6/99¢
For

Fresh Baked
**Apple
Pie**

\$1.99
8"

Jelly or
Chocolate
**Cake
Rolls**

6/\$1.29
For

DAIRY DEPARTMENT FEATURES

Total Bottom Line Savings

Bareman's
2% Milk



\$1.69

Gal.

Save \$1.00

•Cheddar •Mozzarella •Colby
Kraft
Shredded Cheese



\$1.99

16 Oz.

Total Bottom Line Savings

Selected Varieties
Yoplait Yogurt



2/89¢

6 Oz.

Save 90¢

Selected Varieties
Jell-o Pudding



\$1.79

6 Pack

Total Bottom Line Savings

Selected Varieties
Pillsbury Sweet Rolls



2 \$3

11 Oz.

Total Bottom Line Savings

Bareman's
Chip Dip or Sour Cream



59¢

16 Oz.

FROZEN FOOD SPECIALS

Total Bottom Line Savings

Selected Varieties
Marie Callender's Entrees



3 \$7

13-17 Oz.

Total Bottom Line Savings

Birds Eye
•Corn •Peas
•Beans •Mixed
Vegetables

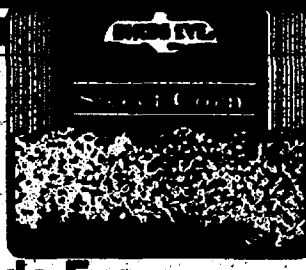

89¢

16 Oz.

Save \$1.30

Selected Varieties
Premium Natural Rising Jack's Pizza



\$2.99

29.5-33.25 Oz.

Total Bottom Line Savings

5 Qt. Pail Bareman's
Country Maid Ice Cream



\$2.99

Freezer Pleezer Twin Pops 99¢ Pkg.

Total Bottom Line Savings

Selected Varieties
Papa Piroshki Pocket Sandwiches



79¢

4.5 Oz.

Total Bottom Line Savings

Selected Varieties
Totino's Snack Rolls



99¢

7.5 Oz.

Celebrate St. Patty's Day!

Save
\$1.00



**Zima
Clear Malt
Liquor**

\$3.99

Plus Tax
& Deposit

6-12 Oz.
Btls.

Total
Bottom Line
Savings

24 Pack



**Natural
Light**

\$7.49

Plus Tax
& Deposit

12 Oz.
Cans

Save
\$1.00

•Regular •Light •Artic Ice

**Coors
Beer**



\$5.99

12 Pack
12 Oz.
Cans

Plus Tax & Deposit

Save
90¢

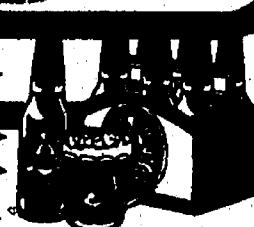

**Killian's
Red**

\$7.99

Plus Tax & Deposit

12-12 Oz.
Btls.

Total
Bottom Line
Savings

**Rolling
Rock**

\$3.79

Plus Tax & Deposit

6-12 Oz.
Btls.

Save
\$1.00

12 Pack Cans

**Red Dog or
Icehouse**

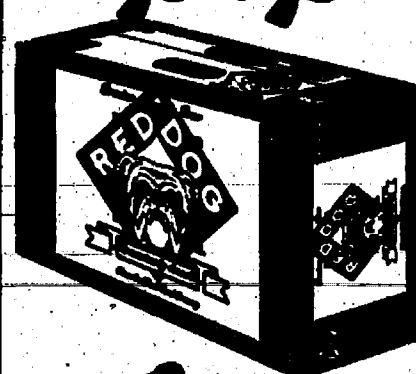

\$6.79

12 Oz.

Plus Tax & Deposit

Total
Bottom Line
Savings

Selected Varieties
Jays

**Tortilla
Chips**

\$1.39

13-14
Oz.

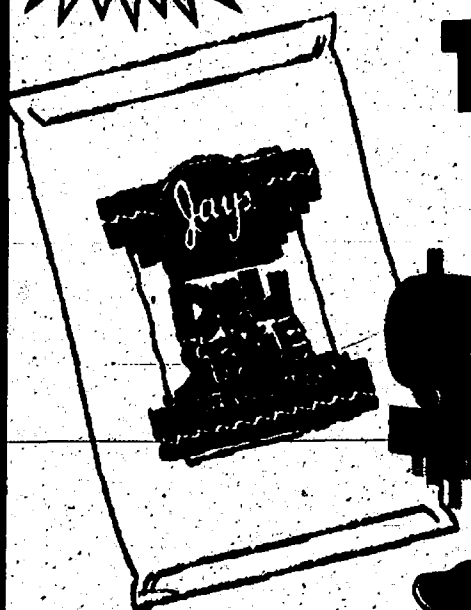

Celebrate St. Patty's Day!

Save
40¢

Selected Varieties
**Pace
Salsa**

\$1.99

16 Oz.

Save
\$2.60

Selected Varieties
**Riunite
Wines**

\$6.99

1.5
Liter

Plus Tax & Deposit



Total
Bottom Line
Savings

Selected Varieties
Nabisco

**Mister Salty
Pretzels**

\$9.99

9-10
Oz.



Save
\$1.00

E & J Gallo
•White Zinfandel
•Sauvignon Blanc
•White Grenache
•Classic Burgundy
•Johan Riesling

\$2.99

750
ML

Plus Tax

Total
Bottom Line
Savings

Glen Ellen

•Chardonnay
•Cabernet
Sauvignon
Merlot

\$2.99

750
ML

Plus Tax



Polly's

Guaranteed Fresh Fruits & Vegetables!!!

Sweet Ripe
Del Monte

Cantaloupe

89¢

Each



Delicious
Hass
Avocados

69¢

Ea.

**Happy
St. Patty's
Day**

From All Of Us At
Polly's

Must For Seafood"
Tangy Sunkist
Lemons

3 \$1

For

Great With Corned Beef
**Crisp Green
Cabbage**

19¢

Lb.

U.S. No.1
**Idaho
Potatoes**

\$1 59

10 Lb.
Bag

California Seedless
**Navel
Oranges**

89¢

4 Lb.
Bag

OPEN 24 HOURS
OPEN FROM 6 A.M. SUNDAY UNTIL 12 MIDNIGHT SATURDAY

JACKSON
1821 SPRING ARBOR

CHELSEA
1101 M-52 HIGHWAY

Packaged Liquor

DMK-7

Double Coupons
See Store For Details

OPEN DAILY
6 A.M. TO 12 MIDNIGHT EVERYDAY

JACKSON
2119 FERGUSON ROAD

JACKSON
201 PARK AVENUE



**Total
Bottom
Line
Savings**

Total Bottom Line Savings!

**CHECK & COMPARE...
YOU'LL SAVE MORE ON
YOUR TOTAL FOOD
BILL AT POLLY'S**

OPEN 24 HOURS
OPEN FROM 6 AM SUNDAY UNTIL 10 PM MONDAY SUNDAY
JACKSON
1001 SPRING ARBOR
CHELSEA
1101 M-58 HIGHWAY

Packaged Liquor
100% OFF
Double Coupons
See Store For Details

OPEN DAILY
6 AM TO 10 PM MONDAY SUNDAY
JACKSON
2100 FERGUSON ROAD
JACKSON
204 PARK AVENUE

SALE DATES: MARCH 5 THRU MARCH 14, 1995

Spring

SPRING SAVINGS



ASSORTED VARIETIES
LIGHT & HEALTHY

**Budget Gourmet
Entrees**

10-11.5 OZ.
PKG.

99¢

ASSORTED VARIETIES,
FRUIT NATURALS OR

**Del Monte
Fruits**

16-17 OZ.
CANS

69¢

**Dial Liquid or
Powdered Automatic
Dish Detergent**

50-OZ.
BOX/BTL.

\$1.99

**Dial Dishwashing
Liquid**

42-OZ.
BTL.

\$1.99

GOLD, KIDS OR
SENSITIVE SKIN

**Dial Liquid
Hand Soap**

8-OZ.
BTL.

\$1.29

**Roundy's
Salad Dressing**

32-OZ.
JAR

99¢

CELERY, CHICKEN,
OR MUSHROOM

**Roundy's
Cream Soups**

11-OZ.
CAN

69¢

CUT GREEN BEANS, FRENCH SUCED BEANS, CREAM STYLE
CORN, WHOLE KERNEL CORN OR MIXED SWEET PEAS

**Roundy's
Vegetables**

14.5-15 OZ.
CANS

29¢

RED, HOT CHILI,
LIGHT RED, OR

**Roundy's Dark Red
Kidney Beans**

15-15 1/2 OZ.
CANS

3/1.00

The Right Choice

**Roundy's
Tomato Soup**

11-OZ.
CANS

2/89¢

14-OZ. SOUP & OYSTER CRACKERS FOR .99
OR ASSORTED VARIETIES

**Roundy's
Saltines**

16-OZ.
BOX

59¢

ASSORTED
VARIETIES

**Roundy's
Pickles**

32-OZ.
JAR

\$1.29

MEAT STOCK-UP SALE!
"THE OTHER WHITE MEAT"

**Whole Boneless
Pork Loin**
\$1.89 LB.

"THE OTHER WHITE MEAT"
**Pork Butt
Combo Pak**
ROAST - RIBS - STEAKS

99¢ LB.

MEAT STOCK-UP SALE!
U.S.D.A. CHOICE BEEF

**Boneless
Chuck Roast**
\$1.59 LB.

U.S.D.A. CHOICE BEEF
**Boneless Chuck
Combo Pak**
ROAST - STEAK - STEW

\$1.69 LB.

MEAT STOCK-UP SALE!
"THE OTHER WHITE MEAT"

**Pork Loin
Combo Pak**
ROAST - COUNTRY RIBS - CHOPS

\$1.59 LB.

MEAT STOCK-UP SALE!
U.S.D.A. CHOICE BEEF

**Boneless Tip
Combo Pak**
ROAST - STEAK - GRINDS

\$1.99 LB.

Produce Specials

U.S. NO. 1

Idaho Potatoes
\$1.59 10-LB. BAG



BONUS COUPON
12 PACK CANS
**Sprite - Fresca
Barq's Root Beer**

99¢ 12 OZ.
PLUS DEPOSIT

UNIT 1 PLEASE WITH COUPON AND ADDITIONAL \$10.00 PURCHASE COUPON EXPIRES: MARCH 14, 1995

U.S. NO. 1

Yellow Onions
79¢ 3-LB. BAG

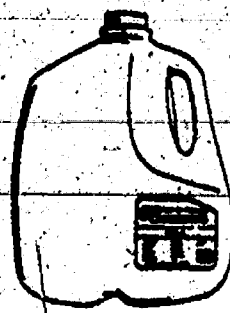

BONUS COUPON
**BAREMANS 2%
Gallon Milk**
99¢

UNIT 1 PLEASE WITH COUPON AND ADDITIONAL \$10.00 PURCHASE COUPON EXPIRES: MARCH 14, 1995